

SREE NARAYANA COLLEGE

SIVAGIRI, SREENIVASAPURAM P.O, VARKALA-695145

(Re-Accredited by NAAC with B++ Grade)



Established in
1964

Affiliated to
University of Kerala

Managed by
Sree Narayana Trusts, Kollam

Manager
Sri. Vellappally Natesan

Principal In Charge
Dr. Vinod C. Sugathan

Phone	: 0470-2602362, 0470-2611825
Fax	: 0470-2602362
E-mail	: sncvpr@gmail.com
Website	: www.sncsivagirivarkala.com
S.N. Trust Office	: 0474-2742932
Principal's Mob	: 9037376353



PRINCIPAL
S.N. COLLEGE
Sivagiri, Varkala

Pledge

India is my country
All Indians are my brothers and sisters
I love my country, and
I am proud of its rich and varied heritage.
I shall always strive to be worthy of it.
I shall give my parents, teachers and elders respect
And treat everyone with courtesy.
To my country and my people I pledge my devotion
In their well being and prosperity alone lies my happiness.



Principal
S.N. COLLEGE
Sivagiri, Varkala

ദൈവദൂഷകം

ദൈവമേ ! കാത്തുകൊൾകങ്ങു
കൈവിടാതിങ്ങു ഞങ്ങളെ
നാവികൻ നീ ദവാബധിക്കൊ-
രാവിവൻ തോണി നിൻപദം.

നീയല്ലോ ധായയും ധായാ
വിയും ധായാവിനോദനും
നീയല്ലോ ധായയെ നീക്കി-
സ്സായുജ്യം നൽകുമാര്യനും.

ഒന്നൊന്നായെണ്ണിയെണ്ണിത്തൊ-
ട്ടെണ്ണും പൊരുളൊടുങ്ങിയാൽ
നിന്നിടും ദൃക്കുപോലുള്ളും
നിന്നിലസ്വപനമാകണം.

നീ സത്യം ജ്ഞാനമാനന്ദം
നീ തന്നെ വർത്തമാനവും
ഭൂതവും ഭാവിയും വേറ-
ല്ലോതും മൊഴിയുമോർക്കിൽ നീ.

അന്നവസ്ത്രാദി മുട്ടാതെ
തന്നുരക്ഷിച്ചു ഞങ്ങളെ
ധന്യരാക്കുന്ന നീയൊന്നു-
തന്നെ ഞങ്ങൾക്ക് തമ്പുരാൻ.

അകവും പുറവും തിങ്ങും
മഹിമാവാർന്ന നിൻപദം
പുകഴ്ത്തുന്നു ഞങ്ങളെ
ഭഗവാനേ, ജയിക്കുക.

ആഴിയും തിരയും കാറ്റും
മാഴവുംപോലെ ഞങ്ങളും
ധായയും നിൻമഹിയും
നീയുമെന്നുള്ളിലാകണം.

ജയിക്കുക മഹാദേവ,
ദീനാവസ്ഥപരായണ,
ജയിക്കുക ചിദാനന്ദ,
ദയാസിന്ധവ ജയിക്കുക.

നീയല്ലോ സൃഷ്ടിയും സ്രഷ്ടാ-
വായതും സൃഷ്ടിജാലവും
നീയല്ലോ ദൈവമേ, സൃഷ്ടി-
ക്കുള്ള സാമഗ്രിയായതും.

ആഴമേറും നിൻമഹസ്സാ-
മാഴിയിൽ ഞങ്ങളാകവേ
ആഴണം വാഴണം നിത്യം
വാഴണം വാഴണം സുഖം.



Principal
S.N. COLLEGE
Sivagiri, Varkala

SREE NARAYANA GURU

Sree Narayana Guru one of the epoch-making Seers of the present century has dynamically effected a radical change in the moral, social and spiritual values, vision and behavioral patterns of his contemporaries. Among the socio - religious reformers of modern India who clamored for social justice, the name of Sree Narayana Guru occupies a permanent place. The impact of the activities of sree Narayana Guru are so varied that it has reflected the whole state of Kerala in the field of education, religion, economy, politics and culture. Guru dedicated himself to the cause of social and moral regeneration of the backward communities in Kerala. In 1903 Guru founded Sree Narayana Dharma Paripalana Yogam (SNDP) in the direction of social reform is noteworthy. The purpose of all great men is to make the world a happy place to live by establishing universal fraternity. Guru's life was dedicated to this purpose. It was a great yoga. His life was full of activities to achieve this goal.



Principal



SREE NARAYANA GURU

ആരാധ്യകീഴന്ധത്വമൊഴിച്ചാദിമഹണ്ഡിൻ
നേരാം വഴികാട്ടും ഗുരുവല്ലോ പരമൈവം
-കുമാരനാശൻ



Principal

Sri. R. Sankar

Sri R Sankar was one of the towering figures in Kerala politics with his courageous and inimitable style of functioning. He became the third Chief Minister of Kerala, during one of the most turbulent periods in the state's political history. Being a strong-willed politician and social reformer, he had the courage of conviction to withstand any opposition. By creating more educational facilities, he laid the foundation for new avenues of higher education in the state, paving the way for the socially backward classes to come into the mainstream by utilizing the opportunities for higher education. He was elected to the Travancore assembly in 1948 and also became a member of the Travancore Cochin assembly from 1949 to 1956. Sri R Sankar was a member of the Constituent Assembly and also a member of the Franchise and Delimitation Commission and the Reforms Committee constituted after the introduction of the Responsible Government. He led the Congress Party as KPCC President during the 'Liberation Struggle'. The Congress won the elections in 1960 under Sri. Sankar's leadership and he became the deputy Chief minister in the Pattam Thanu Pillai ministry. When Sri. Pattam Thanu Pillai was appointed as Governor, Shri. R. Sankar become the Chief Minister of Kerala from September 26, 1962 to September 10, 1964. Sri. R. Sankar believed in the principles of Sree Narayana Guru to exhort people to get enlightened through education and to emerge stronger through the strength of unity.

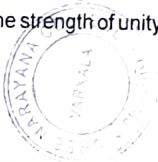

Principal
S.N. College
Sivagiri

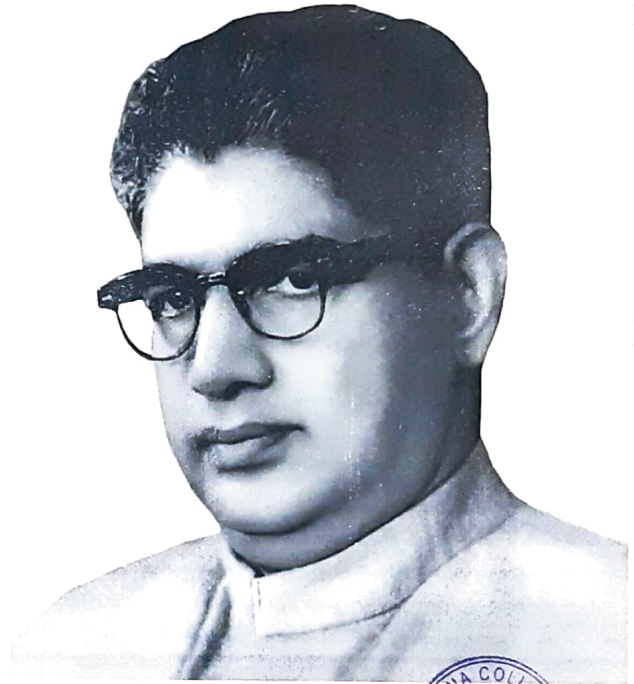

SRI R. SANKAR
(Our Founder Manager)



Principal
S.N. College

Sri. Vellappally Natesan

A great man with a vision and a committed personality who acquired the post of General Secretary of SNDP Yogam, the post which was once graced by the great poet Kumaranasan and Sri. R. Sankar, the former Chief Minister of Kerala. He is also the Secretary of the Sree Narayana Trusts, which manages the educational institutions under SNDP yogam. In the early age itself he was striving for welfare, involving in various social empowerment activities and had concern for the problems of the society in which he lived. He likes to be a part of the society and his will to empower people has led to a concept of self sustainable culture.



Principal
S.N. College
Sivagiri, Varkala



SRI. VELLAPPALLY NATESAN
(Our Manager)



Principal
S.N. College
Sivagiri, Varkala

CONTENTS

1. Profile
2. Managing Committee
3. College under S.N. Trusts, RDC
4. College Council
5. Succession list of Principals
6. Roll of honours
7. Approved Research, Guides, Minor Research Projects
8. College Bye laws
9. Academic Calendar
10. Courses offered and Course Structure
11. Important Telephone Numbers
12. Fee Regulation
13. Student Support and Progression
Facilities available in the campus, Group-Tutors
Endowments and scholarships
14. Staff co-ordinators in various clubs/committees, social service/
extension activities, curricular and co-curricular activities
15. Faculty of the college
16. Format of various application forms
17. Time table
18. National Anthem



Principal
Sree Narayana College
Varkala

SREE NARAYANA COLLEGE

Sivagiri, varkala

History

The opening of Sree Narayana College, Sivagiri, marked the fulfilment of a long cherished dream of the Sree Narayana Dharma Paripalana Yogam and the Sree Narayana Trusts. Sree Narayana College, Sivagiri, Varkala is affiliated to the University of Kerala and managed by the Sree Narayana Trusts, Kollam, one of the leading educational agencies in the state.

Sree Narayana Guru, one of the greatest social reformers India has ever seen, believed that a downtrodden society could be regenerated only through education. "Liberation through education and strength through organization" was his message. Accordingly, he began spreading the message of education and started a few schools during his life time. Even in those days the idea of a college was in his mind. The site of this college was purchased by Swamiji himself, most probably with the idea of starting a college here.

Soon after starting the Sree Narayana colleges at Kollam and Kannur, the attention of the S.N.D.P. Yogam and the Sree Narayana Trusts turned to Varkala where the great Guru is having his eternal rest. With the hearty co-operation of the devotees of the Guru in Varkala Taluk, the college was established. The college was inaugurated by Sri.R.Sankar, the Chief Minister of Kerala, on 7th July, 1964. In the fourth year it was upgraded to a Degree College. On 24th July, 1967, the Degree classes were formally inaugurated. In 1981, it acquired the status of a P.G. College, when M.A programme in Economics was started. It was followed by an M.Sc. programme in Physics in the year 1995, an M.Sc programme in Analytical Chemistry in the year 2001 MSc programme in Geology in the year 2013 and M.Com International Trade in.

The college could achieve further academic growth in 2006 when the University of Kerala recognized the Post Graduate Department of Economics for this college as a Research Centre in Economics. This provides opportunity for students to pursue various research programmes, including Ph.D.

The college attained the highest laurel, when the National Assessment and Accreditation council honoured it with B+ grade in the academic year 2003-04, taking into account its academic performance and infrastructural facilities. The college was recredited by NAAC with B grade in the year 2015. In 2021, the college was recredited by NAAC with B++ grade (CGPA-2.84).

Vision and Mission

Vision

Sree Narayana College Sivagiri was established by SN Trusts and inaugurated by Sri.R.Sankar on 7th July 1964 to spread the high ideals of Sree Narayana Guru who considered education as an instrument for liberation from all types of oppressions. The college is located in the shrines of renowned global spiritual centres of Sree Narayana Philosophy- Sivagiri Mutt, Sree Narayana Gurukulam and East West University library. Guru's vision of a world of equality without any discrimination on the basis of caste, creed, religion and gender can be realised by imparting scientific temper in the minds of younger generation. Hence the college adopted its vision "Liberation through Education" as envisaged by Sree Narayana Guru, the guiding light of our college. The scientific temper along with spiritual values will liberate the youth to become socially responsible citizens and thereby contribute to nation building.

Mission

Sree Naryana College Sivagiri is a centre of higher learning for the rural populace. The mission of our college is to impart quality education by integrating traditional and innovative practices. The college imparts the principles of human values and at the same time aims to develop scientific temper among the youth. We open the doors of higher education and its opportunities to the youth irrespective of social or economic constraints. As majority of our students are from socially deprived classes, the diverse educational needs, goals and learning styles of the student community are recognized and supported. The college provides learning environment affordable and accessible to all students. Our mission is to identify the hidden talents of our students by providing a wide range of academic programmes including innovative programmes, practical experiences, co-curricular activities and thereby ensures holistic development of the student.

HAND BOOK 2023-2024

Convenor: Sree Murukan A. Dept of Mathematics

THE MANAGING COMMITTEE

The Executive Committee of the Sree Narayana Trusts is the Managing Committee of the College.

CHAIRMAN

Dr.M.N Soman

332-B/V, kalpaka Lane,

Thottakkattukara, Aluva, Ph: 0484-2607300, 2604361

SECRETARY

Sri.Vellappally Natesan

Vellappally, Kanichukulangara P.O

Mayithara Market, Cherthala. Ph:0474-2742932, 2744105 (off),

0478-28623225 (res), 9847034909(M)

ASSISTANT SECRETARY

Sri.V.N.Thushar

Vellappally, Kanichukulangara P.O

Cherthala

TREASURER

Dr.G Jayadevan

Job Dale, Keralapuram, Kollam

Ph: Off:2547433, 2743845,2743849, Res:2711143

MEMBERS

1. **Sri.D Premraj**
Heera inara Classic 2A-3
Kesavadasapuram, Pattom P.O, Thiruvananthapuram
2. **Surendran D**
Supriya Thoppil Veedu, balaramapuram-695 501
3. **Sr.Aji S.R.M**
Saji Nivas, Vadasserikonam, Varkala
4. **Sri. V Mohan Sankar**
Lekshmi Nivas, Pattathanam (E) P.O, Kollam
Ph: 0474-2741884(O), 0474-2741846
5. **Sri.N Rajendran**
Gouri Vihar
Kadappakada, Kollam, Ph: 0474-2747389



6. Sri.K Padmakumar

Lakshmi Vilasom, Pramadam P.O. Mallassery
Pathanamthitta

7. Sri. A Somarajan

Kurupoli Mekkethara
Namparuvikala, Alumkadavu P.O. Mallassery
Pathanamthitta

8. Dr. A Ananda Raj

Viswanatham
Mavelikkara - 690 558

9. Sri. A. G Thankappan

Aakulathil Guru Nivas
Manarkadu P.O. Kottayam - 686 019

10. Adv. Eravankara Viswanathan

Malayil Veedu
Kunnam P.O. mavelikkara

11. Sri.V Subash

Puthen Veetil Pullikannaku P.O. kayamkulam

12. Sri P.N Natarajan

Pandikariyil, Vayalar, Cherthala. Ph: 0478 2812255, 2814896

13. Sri.D Sugathan

Ambalapuzha House, Kidangamparambu Ward
Alappuzha. Ph: 0477 2263000 (R)

14. Adv. Sangeetha Viswanathan

Valiyaparambil House, Vadookkara P.O. Thrissur
Kunnam P

15. Sri.K.R Gopinathan

Kozhiparamba, vadakkanthara P.O, palakkad

16. Sri.P.M Raveendran

Pookkandy Malayil
Near Sree narayana Guru Mandiram
Mappayil P.O, Vadakara-5, Ph: 0496-2526290, 2524945(R)

17. Sri.Santhosh Arayakandy

Arayakandy, Chettankoon, Thalassery. Ph:9447035558

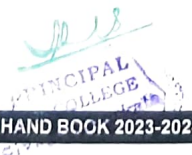

COLLEGES UNDER THE SREE NARAYANA TRUSTS

Sree Narayana College Kannur (1960)	Ph: 0497-2731985
Sree Narayana Guru College, Chelannur Kozhikode (1968)	Ph: 0495-2260495
Sree Narayana College of Teacher Education, Chelannur, Kozhikode	Ph: 0495-2262360
Sree Narayana College Alathur, Palakkad (1970)	Ph: 0492-2222391
M.P. Moothedath Memorial	
Sree Narayana Trust College, Shomur (1981)	Ph: 0466-2220294
Sree Narayana College Natika, Thrissur (1967)	Ph: 0487-2393706
Sree Narayana College Cherthala, Alappuzha (1964)	Ph: 0478-2864197
T.K.M.m. College, Nangiarkulangara Alappuzha (1964)	Ph: 0479-2412659
Sree Narayana College, Ala, Chengannur (1981)	Ph: 0479-2360140
Sree Narayana College, Punalur, Kollam (1965)	Ph: 0475-2222635
Sree Narayana College for Women, Kollam (1951)	Ph: 0474-2745644
Sree Narayana College, Kollam (1948)	Ph: 0474-2741793
Sree Narayana College, Chathanloor, Kollam (1981)	Ph: 0474-2593312
Sree Narayana College, Sivagiri, Varkala (1964)	Ph: 0470-2602362
	Fax: 0470-2602236
Sree Narayana College, Chempazhanthi, Trivandrum (1964)	Ph: 0471-2592077
Sree Narayana Training College, Nedunganda, Varkala (1958)	Ph: 0470-2602353
Sree Narayana Trusts Arts & Science College, Pambar (2016)	Ph: 0486-232477

1. "There is no substitute for hard work"

- Edison

2. "When the character of a man is not clear to you, look at his friends"

- Japanese Proverb

3. "Knowledge itself is power"

- Francis Bacon

4. "Donation of knowledge is the greatest of all kinds of donation"

- Manusmriti

5. "The weak can never forgive, forgiveness is the attribute of the strong"

- Gandhiji

6. "Pray with a sincere and simple heart, your prayers will be heard"

- Sree Rama Krishna Paramahansa

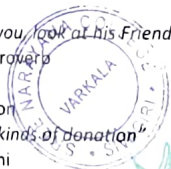

PRINCIPAL
S.N. COLLEGE
Sivagiri, Varkala

COLLEGE COUNCIL - 2023-2024

- | | |
|---------------------------|---|
| 1. Dr. Vinod C. Sugathan | Principal |
| 2. Dr. Hima R. | Dept. of Botany |
| 3. Dr. Archana S.R. | PG. Dept. of Chemistry |
| 4. Dr. Soju S. | PG. Dept. of Commerce +
Hotel Management |
| 5. Dr. Aswathy.R | PG + Research Dept. of Economics |
| 6. Dr. Preetha Krishna L. | Dept. of English |
| 7. Dr. Sreela S.R | PG. Dept. of Geology |
| 8. Dr. Sajith S.J. Sasi | Dept. of Hindi |
| 9. Smt. Biji K.K. | Dept. of History |
| 10. Dr. Nithya P. Viswam | Dept. of Malayalam |
| 11. Smt. Neelima N.L. | Dept. of Mathematics |
| 12. Sri. Praveen R. | Dept. of Phy. Edn |
| 13. Dr. Sajesh Sasidharan | PG. Dept. of Physics |
| 14. Dr. Leji J. | Dept. of Zoology |
| 15. Dr. Sreerenjini S.C. | Elected Representative |
| 16. Smt. Veenas C.L. | Elected Representative |
| 17. Prasanth. P | Office Superintendent |



[Handwritten signature]

SUCCESSION LIST OF PRINCIPALS

Sl.No	Name	From	To
1.	Prof.P.K.G. Puruchothaman	01.07.1964	31.03.1967
2.	Dr.P.Vijaya Raghavan	01.04.1967	31.03.1971
3.	Prof.S.Sivaprasad	01.04.1971	30.05.1973
4.	Prof.K.Karunakaran	01.06.1973	31.05.1978
5.	Prof.P.S. Sathyadas	01.06.1978	21.11.1981
6.	Prof.G.Narendran Babu (in Charge)	22.11.1981	19.01.1982
7.	Prof.V.R.Saraswathy (in Charge)	20.01.1982	29.06.1983
8.	Prof.R.Sukumari	30.06.1983	26.09.1985
9.	Prof.A Remabai	27.09.1985	24.05.1989
10.	Prof. Raveendrannathan	25.05.1989	31.03.1991
11.	Prof.T.V. Raju	01.04.1991	07.02.1996
12.	Prof.G.Parthasarathy	08.02.1996	22.05.1997
13.	Prof.N.A. Das	22.05.1997	23.06.1999
14.	Prof.A.G.Jayasree	23.06.1999	25.06.2000
15.	Prof.R.Hareendra Babu (in charge)	26.06.2000	08.09.2000
16.	Prof.A.G.Jayasree	09.09.2000	31.05.2003
17.	Prof.K.Sambasivan	02.06.2003	31.05.2004
18.	Dr.M.Jayapraksh	01.06.2004	15.02.2007
19.	Sri.B.Vijaya Babu (in charge)	15.02.2007	21.05.2007
20.	Prof.V.S. Lee	21.05.2007	12.05.2009
21.	Dr.C.Mohan Sreekumar	16.05.2009	31.05.2011
22.	Dr.M.Jeevanlal	02.06.2011	31.05.2013
23.	Dr.G.Jayasenani	03.06.2013	11.06.2015
24.	Dr.R.Raveendran	17.06.2015	31.05.2016
25.	Smt.K.Susy (in Charge)	01.06.2016	31.03.2017
26.	Dr.Beena Karunakaran (in charge)	01.04.2017	07.12.2017
27.	Dr.L.Thulaseedharan	08.12.2017	31.03.2019
28.	Prof. A. Joly (in Charge)	01.04.2019	02.02.2020
29.	Dr.K.C.Preetha	03.02.2020	31.05.2023
30.	Dr. Vinod C. Sugathan (In Charge)	01.06.2023	Till Date

Liberation Through Education

[Handwritten signature]

PRINCIPAL
S.N. COLLEGE
Sivagiri, Varkala

ROLL OF HONOUR – RANK HOLDERS

Sl No	Name of the candidate	Course	Rank & Year
1	Sri.V.Premkumar	B.Sc Zoology	I Rank 1978
2	Ms. Mini Francis	B.Sc Geology	II Rank 1987
3	Ms. Sreekala K	BA Malayalam	I Rank 1989
4	Ms. Ambikadevi	B.Sc. Geology	I Rank 1990
5	Ms. Bindu R.L	B.Sc Chemistry	I Rank 1990
6	Ms. Sumarani G.O	B.Sc Botany	I Rank 1991
7	Ms.Jakulin.V	BA Malayalam	I Rank 1991
8	Ms. Thanima S	BA Malayalam	I Rank 1992
9	Sri. Binoy.N	B.Sc Geology	I Rank 1994
10	Ms.Rejmol.M.R	B.Sc Chemistry	I Rank 1995
11	Ms. V.Sini	BA Malayalam	II Rank 1996
12	Ms. Reema.V	BA Malayalam	II Rank 1997
13	Ms. Swapna.G.C	B.Sc Geology	I Rank 1998
14	Ms. Anupama.L.C	B.Sc Geology	II Rank 1999
15	Ms. Seema.B.P	B.Sc Chemistry	I Rank 1999
16	Ms. Remya Devi	MA Economics	II Rank 1999
17	Ms. Irene Patricia	M.Sc Physics	III Rank 1999
18	Ms. Rejani.S	B.Com HM&C	I Rank 2002
19	Sri.Rajesh A.R	B.Com HM&C	II Rank 2002
20	Sri.Manoj.L.S	B.Com HM&C	III Rank 2003
21	Sri.Riyad.R	B.A. Malayalam	III Rank 2003
22	Ms.K.Revathy	B.Com HM&C	I Rank 2003
23	Sri.Shan Salim	B.Com HM&C	II Rank 2003
24	Sri.Subesh.B	B.Com HM&C	III Rank 2003
25	Sri.Arun.S	BA Functional English	I Rank 2003
26	Ms. Deepa.B	BA Functional English	I Rank 2004
27	Ms. Revathy V.G	B.Com HM&C	I Rank 2004
28	Sri.Syamkumar.S.S	B.Sc Zoology	II Rank 2004
29	Ms. Aswathy.P.A	B.Sc Zoology	I Rank 2004
30	Ms. Rechana Pillai	B.Sc Geology	I Rank 2005
31	Ms. Reshmi Madhavan	B.Com HM&C	I Rank 2005
32	Sri.Rajesh Kumar.G.R	B.Com HM&C	II Rank 2005
33	Sri.Abu	B.Com HM&C	II Rank 2006
34	Sr.Vishak K.R	B.Com HM&C	I Rank 2006
35	Sri.Dheeraj.J	B.Com HM&C	III Rank 2006
36	Sri.Sreejith.M.Nair	B.Sc Geology	III Rank 2006
37	Sri.Arun.N	B.Sc Geology	III Rank 2006
38	Sri.Chanthu.R	B.Sc Geology	III Rank 2006
39	Ms. Rini.S	M.Sc(Ana.Chemistry)	II Rank 2006
40	Ms. Saliya.S	B.A (Functional Hindi)	II Rank 2006
41	Ms. Sibba.S	BA(Functional Hindi)	III Rank 2006
42	Ms. Surya.S.A	B.Sc Geology	I Rank 2007
43	Sri.Deepu.T.R	B.Sc Geology	II Rank 2007
44	Ms.Rekha.S	B.Sc Geology	III Rank 2007
45	Ms. Salu.S	B.Com HM&C	I Rank 2007
46	Sri.Giri Niranjan.G.U	B.Com HM&C	II Rank 2007
47	Sri. Praveen.M.S	B.Com HM&C	II Rank 2007
48	Sri.Subhash.S	B.Com HM&C	II Rank 2007
49	Ms.Jaya.Y.U	BA Functional Hindi	I Rank 2007
50	Sandhya.S	MSc Ana.Chemistry	I Rank 2007

Sl No	Name of the candidate	Course	Rank & Year
51	Ms. Divya.S.Nair	B.Sc Physics	I Rank 2008
52	Ms. P.S Revathi	BA Malayalam	III Rank 2008
53	Mr. Anoop.S	B.Sc. Geology	I Rank 2009
54	Mr.Dhananjith.R	B.Sc. Geology	II Rank 2009
55	Ms. Aswathy.N	B.Sc. Geology	III Rank 2009
56	Ms. Ashalekshmi.P.S	B.Sc. Botany	II Rank 2009
57	Ms. Reshma.R	M.Sc Ana Chemistry	II Rank 2009
58	Ms. Arathi.R.K	B.Sc Maths	I Rank 2010
59	Ms. Sabina.F	B.Sc Geology	I Rank 2010
60	Ms. Deeju.T.R	B.Sc Geology	II Rank 2010
61	Prathibha.D.P	B.Sc Geology	III Rank 2010
62	Ms. Sumina.A	B.Com HM&C	I Rank 2010
63	Mr.Jaya Jeeth.J	B.Com HM&C	II Rank 2010
64	Ms. Akhila.V.S	B.Com HM&C	III Rank 2010
65	Ms. Litha.L.P	M.Sc Ana Chemistry	I Rank 2010
66	Ms. Aswathy.B.A	B.Sc Physics	II Rank 2011
67	Ms. Rejitha.R.K	B.Sc Physics	III Rank 2011
68	Ms. Deepthi.S.S	B.Com HM&C	I Rank 2011
69	Mr. Noufal.S	B.Com HM&C	II Rank 2011
70	Ms. Resmi.R.P	B.Com HM&C	III Rank 2011
71	Mr. Bintu Syam	B.Sc Maths	I Rank 2012
72	Ms. Manjula.B	B.Sc Maths	II Rank 2012
73	Ms. Siji.C.J	B.Sc Maths	II Rank 2012
74	Ms. Shamma.S	B.Sc Maths	III Rank 2012
75	Ms. Keerthi Suresh	B.Sc. Geology	I Rank 2012
76	Mr. Tharun.R	B.Sc. Geology	III Rank 2012
77	Ms. Achu.R	B.Sc Chemistry	I Rank 2012
78	Ms. Archa Vijayan	B.Sc Chemistry	III Rank 2012
79	Ms. Aswathy.S	B.Sc Zoology	III Rank 2012
80	Ms. Arya.R.S	B.Com HM&C	I Rank 2012
81	Mr. Vineeth.M.S	B.Com HM&C	II Rank 2012
82	Ms. Lekshmi Chandran	B.Com HM&C	III Rank 2012
83	Ms. Syamili.B	M.Sc Physics	III Rank 2012
84	Ms. Vani Prasad	BA Malayalam	I Position in Uty 2013
85	Ms. Rakhi.R	BA Malayalam	II position 2013
86	Mr. Sachin.A.S	M.Sc Ana. Chemistry	I Rank 2013
87	Ms. Jiji.S. Kumar	M.Sc Ana. Chemistry	II Rank 2013
88	Ms. Saranya.V.S	BA Malayalam	I position in Uty 2014
89	Ms. Roseben.H	M.Sc Ana. Chemistry	I Rank Uty 2014
90	Ms. Deepa.M.J	M.Sc Ana. Chemistry	II Rank Uty 2014
91	Ms. Lubina.M.H	BA History	II Position in Uty 2015
92	Ms. Karthika Nair & Mr. Sooraj Babu.S	B.Com HM&C	I Rank Uty 2015
93	Mr. Satheesh Babu & Mr. Mithun P.V	B.Com HM&C	II Rank Uty 2015
94	Ms. Parvathy.S.L	B.Com HM&C	III Rank Uty 2015
95	Ms. Anjana Sathyan	B.Sc. Geology	II Position in Uty 2015
96	Ms. Anakha Ajay	B.Sc. Geology	III position in Uty 2015
97	Ms. Vidhya.S	BA Malayalam	III position in Uty 2015
98	Ms. Surya.S	BA Malayalam	I position in Uty 2016
99	Ms. Shilpa Sudhi	M.Sc Ana. Chemistry	II Rank Uty 2016
100	Ms. Gopika.S	M.Sc Ana. Chemistry	I Rank Uty 2017

Sl No	Name of the candidate	Course	Rank & Year
101	Ms. Pooja Prasanth	B.Com HM&C	I Rank Uty 2018
102	Jithin D	B.Com HM&C	II Rank Uty 2018
103	Akhil A.U	B.Com HM&C	III Rank Uty 2018
104	Aswani Prasannan	BA Malayalam	II Position Uty 2018
105	Krishna J.S	M.Sc Ana. Chemistry	II Rank Uty 2018
106	Rajasree	M.Sc Ana. Chemistry	III Rank Uty 2018
107	Gayathri G.S	M.Sc Geology	II Rank Uty 2017
108	Archana Sasi	M.Sc Geology	I Rank Uty 2018
109	Rajasree	M.Sc Geology	II Rank Uty 2018
110	Daya Babu	M.Sc Geology	II Rank Uty 2019
111	Gayathri G.S	B.Sc Geology	I Rank Uty 2018
112	Arya Ajikuttan	B.Sc Geology	I Rank Uty 2019
113	Reshma Babu	B.Sc Geology	II Rank Uty 2019
114	Sreekutty	B.Sc Geology	I Rank Uty 2020
115	Athira Kreshnan	B.Sc Geology	II Rank Uty 2020
116	Vishnu Prasad R.S.	B.Com HM&C	I Rank Uty 2020
117	Neethu S.S.	B.Com HM&C	II Rank Uty 2020
118	Noufiya N.S.	B.Com HM&C	II Rank Uty 2020
119	Aparna S.S.	B.Sc Zoology	II Rank Uty 2020
120	Muna H.	B.Sc Zoology	III Rank Uty 2020
121	Gopika S.	B.Sc Zoology	IV Rank Uty 2020
122	Parvathi GS	BSc mathematics	III Rank 2020
123	Ancy	B.Sc Geology	I Rank Uty 2021
124	Amrutha A.	B.Sc Geology	II Rank Uty 2021
125	Ansa Sebastian	B.Sc Geology	III Rank Uty 2021
126	Anagha S.	BSc Geology	III Rank 2022
127	Shreyas M.	B.Com HM & C	I Rank 2022
128	Rejju Raj	B.Com HM & C	II Rank 2022
129	Abitha Babu	B.Com HM & C	III Rank 2022
130	Vismaya Dileep	MSc. Geology	I Rank 2022
131	Darsana H.S.	BSc Mathematics	II Rank 2023
132	Mihina N.	BSc Geology	I Rank 2023
133	Vaishnavi L.S.	B.Com H.M.	I Rank 2023
134	Lekshmi R.S.	M.Com (IT)	II Rank 2023
135	Amina N.	BSc Geology	II Rank 2023
136	Najiya N.S.	BA Malayalam	II Rank 2023
137	Gourinanda R.	B.Com H.M.	II Rank 2023
138	Reshma M.S.	B.Com H.M.	III Rank 2023
139	Arathi Anil Dutt	BSc Botany	VI Rank 2023

APPROVED RESEARCH GUIDES OF DIFFERENT FACULTIES

Name of Guide	Faculty	Research Centre
1. Dr. Vinod C Sugathan	Economics	S.N College, Sivagiri
2. Dr. Jerry Alvin	Economics	S.N College, Sivagiri
3. Dr. Leji J	Zoology	S.N College, Kollam
4. Dr. Soju S	Commerce	S.N College, Kollam
5. Dr. Nithya P Viswam	Malayalam	S.N College, Kollam
6. Dr. Biju C	Botany	Christian College, Kattakkada
7. Dr. Archana S.R	Chemistry	SNCW, Kollam
8. Dr. Lekshmy Prasannan	Commerce	Govt Arts College, TVM
9. Dr. Reshma R	Chemistry	S.N College, Kollam
10. Dr. Raji R	Physics	S.N College, Kollam
11. Dr. Henalal S	Malayalam	S.N College, Kollam

Any candidate who is found to have obtained admission using false documents will be summarily dismissed and whatever fees he has paid will be forfeited.

4. Withdrawal

- A student applying for a transfer certificate shall be given the certificate only on payment of all fees or other money due or such portion thereof as the principal may seem fit to demand for the academic year in which he was enrolled. A penalty of Rs. 50 will be collected from every student applying for his /her Transfer certificate after the first term of the academic year immediately following. Transfer Certificate of students who have appeared for a University Examination will be issued to them only after the publication of the results of the examinations (see last page for form of Application for Transfer Certificate)
- Any student applying for any certificate must state in the application all particulars required for identification viz. full name (with initials) class in which last studied, class number, admission number, group to which he/she belongs and the year in which he/she left the college. If a reply by post is desired a self addressed stamped envelope must be enclosed.
- A fee of Rs. 10 will be charged for the issue of a Conduct, Course, Identification or Medical Inspection Certificate from the present students of the college.
- A fee of Rs. 10 each will be charged for the issue of the following:-
 - Attendance, Conduct, Course, Identification or Medical Inspection Certificate after the lapse of a term since the student left the college.
 - A certified extract from any of the college record such as a certificate of date of birth.
- A fee of Rs 100 is charged for the issue of a duplicate Transfer Certificate.
- Any student who leaves the college without the written permission of the Principal before completing his course will receive no certificate of character. Any student who discontinues his study in the college without paying any arrears of fees or other dues shall receive no certificate.
- Caution money will be refunded only at the end of a course after clearing the dues, if any.

5. Residence of Students

- All students who do not live with their Parents or guardians shall reside only in lodgings approved by the principal.
- Students shall inform the college office full information regarding their residence, soon after admission.
- Change of residence, if any, should be reported immediately to the Principal

COLLEGE BY-LAWS

1. Admission to the First Degree Programme through online centralised allotment

Online Registration and Allotment Details

- > Based on eligibility, the candidate needs to register application online, for obtaining admission by opting multiple programmes in different colleges on a preferential basis. A maximum of 25 options shall be given in a single application.
- > Hard copies of the online application need not be sent to the University.
- > The marks obtained by the candidate at the Plus two/Higher Secondary Examination will be the basis of criteria for allotment/admission to the First Degree Programme.
- > The allotment of the candidates to various programmes in colleges will be on the basis of merit following strictly the rules and regulations of the University

2. Interview

Application provisionally selected for admission will be asked to appear before the Principal for interview on a specified date. The SSLC (Certificate to prove age) Transfer Certificate, Conduct Certificate, a Medical Inspection Certificate and the following record (all in original) shall be produced by the applicant at the interview
B.A/B.Sc./B.Com : mark lists of the Higher Secondary Examination and Medical Certificate, and

MA/M.Sc: Certificate and mark list, Conduct Certificate and Medical Inspection certificate shall be produced from the institution last attended.

Candidate appearing for interview must be accompanied by their guardians. The Principal reserves the right to refuse admission to any candidate who has been called for interview without assigning reasons

3. Enrollment

The candidate who is selected at the interview will be enrolled immediately on payment of the first installment of tuition fees. The students belonging to backward classes who are eligible for full fee concession shall remit the caution and Laboratory deposits on enrolment. Students who are eligible for full fee concession shall remit the caution and Laboratory deposits on enrolment. Students who complete their course of study in March may collect their Caution Deposit refund before 1 May of the same year. The unclaimed amount will be remitted to Government. Those who wish to leave the college in the first term shall remit the fees for the full term.

No candidate after admission will be enrolled or allowed to attend any class until he/she has paid the first installment of tuition fee together with laboratory fee and other fees and Caution Deposit and Fees once collected will not be refunded.

6. Students Attendance

1. Attendance will be taken daily at the beginning of each period. Absence during one period will be counted for half the day.
2. There shall be no less than 90 working days in a semester excluding examination days. The minimum attendance for a semester is 75% of the total working days.
3. Students are required to occupy their respective seats before the beginning of each class. They are not allowed to leave the classroom without the permission of

7. Attendance Certificate

The grant of the certificate of attendance shall be subject to the following conditions.

- a. The certificate shall not be granted unless a student has completed the course of instruction to the satisfaction of the college authorities and his progress and conduct
- b. A minimum attendance of 75% of the total working days of the semester is required for the certificate. It is absolutely necessary for promotion and admission to the University Examination.
- c. Students whose attendance fall below this minimum shall apply for exemption through the principal to the University. The application for exemption shall be accompanied by a Treasury receipt of Rs. 100/- if the shortage is below 10 days and Rs. 200 if the shortage is between 10 and 20 days. The reason for each day's absence will have to be explained. In case of absence on account of illness a medical certificate is also has to be submitted. Exemption will not be granted more than once during a semester.

N.B:- No application for exemption will be recommended by the principal unless the principal is satisfied that the shortage of attendance was due to causes beyond the student's control. Ordinarily only long and continued illness will be accepted

8. Admission for a term making up shortage of Attendance

1. Students who are admitted for a term for making up shortage of attendance for the course which the student was undergoing should pay one-third of the tuition fees for the year together with full special fees and caution deposit at the time of admission. Only former students of the respective colleges should be admitted as term students.
2. In the case of readmitted students (undergoing one year's course) all fees including special fees and caution deposit due for the whole year will be collected at the time of admission.
3. Every student is liable to pay the prescribed fee for the whole term during any part of

Provided that a student studying in Arts and Science College and Sanskrit Colleges, for Degree or Postgraduate course, after obtaining transfer certificate from the institution is admitted to the same course of study in any other similar college, he/she shall not be called upon to pay over again the fees already paid for the term in the college which issued the T.C. But special fees and caution deposit will have to be paid again at the new College.

9. Leave of absence

1. No student shall absent himself from a class without prior permission.
2. Except for unforeseen causes, application for leave of absence recommended by the group tutor should reach the Principal before the commencement of the morning session (see last page for form of Application for leave)
3. A student absenting himself for ten consecutive working days shall have his/her name struck off the rolls and he/she shall be required to apply in the prescribed form for re-admission.
4. In the case of absence from any test paper, assignment or other exercise, the missed item must be answered and submitted to the teacher concerned. Otherwise the student shall not be given the attendance. He is also liable to other punishment.
5. Each student is expected to keep his own record of attendance. The list of attendance gained by students till the end of each month will be published at the beginning of the succeeding month.

10. Morning Prayer

Before the commencement of classes, every day, the "Daiva Dashakam", written by his Holiness Sree Narayana Guru, is played in the public address system. Staff and students should stand in reverential silence during the invocation.

11. General discipline

1. Students are expected to be clean and properly dressed in the classes and also at any meeting or gathering within the college premises.
2. Students should always wear their identity card when inside the campus.
3. Politics is banned within the campus
4. At the first bell before each session, students should move towards their respective classes and take their seats. When the teacher enters all shall arise and remain standing till teacher directs them to sit.
5. Students shall not misbehave and disturb the work of the class or of any other class.
6. No student shall leave the classroom, without the permission of the teacher or until the class is dismissed.
7. Students are not allowed to stand in the verandahs or corridors of the College during class hours. Students having no classes during the working hours shall go to the Library.
8. No students shall smoke within the college premises.

9. Students are forbidden from mishandling or damaging college property.
10. Circulation of notice of any kind among students, use of megaphones, mobilephones, loudspeakers etc, and putting up of posters in the college premises, without the written permission of the Principal are strictly prohibited.
11. Students are strictly forbidden in making complaints or representations in a body, in addressing any authority collectively.
12. No meeting of any kind shall be held in the college without the written permission of the Principal.
13. Irregular attendance, insubordination to teachers, habitual abstaining from class work, obscenity in word or act are sufficient reasons for minor offences is a fine.
14. The use of mobile phone in the campus by the student is prohibited as per Government order.
15. Malpractice in test paper and examination will render a student liable to serve punishment which might amount to refusal of promotion to the next class or expulsion from the college.
16. The use of mobile phone in the campus by the student is prohibited as per Government Order.
17. The Principal is empowered to fine or suspend or dismiss a student based on the gravity of the offence. Every offender will be given a chance to explain his/her conduct before punishment is given. However, a student may be sent out of the class at the discretion of the teacher concerned prior to further disciplinary action.
18. Students who are found persistently misbehaving in the College will run the risk of getting their fee and other concessions cancelled.
19. Students of B.Com HM should be groomed and wear proper uniform compulsorily.
20. No student or office bearer of any association shall give any matter regarding the activities of the College to the Press without the prior permission of the Principal.
21. No office bearer of any association shall mediate between the Principal and the Students in matters concerning discipline.



[Signature]
PRINCIPAL
 S.N. COLLEGE
 Sivagiri, Varkala

D1: CBCS UG Programmes in Affiliated Colleges ACADEMIC CALENDAR 2023-2024

CBCS 1st Year UG (2022-23 Admission)

1. Notification	2. Online registration starts	01/06/2023
3. Closure of Registration	4. First Allotment	21/06/2023
5. Second Allotment	6. Third Allotment	08/07/2023
7. College Joining	8. Commencement of Classes	24/07/2023
9. First Supplementary Allotment	10. Second Supplementary Allotment	07/08/2023

Semester- 1 (2023 Admission)

Commencement of Classes	24/07/2023	Exam Notification	01/12/2023
		Exam Commencement	17/01/2024
		Exam Conclusion	07/02/2024

Semester- 2 (2023 Admission)

Commencement of Classes	18/02/2023	Exam Notification	
		Exam Commencement	03/04/2024
		Exam Conclusion	18/04/2024

Semester- 2 (2022 Admission)

Commencement of Classes	03/04/2023	Exam Notification	
		Exam Commencement	05/09/2023
		Exam Conclusion	20/09/2023

Semester- 3 (2022 Admission)

Commencement of Classes	21/09/2023	Exam Notification	04/01/2024
		Exam Commencement	14/02/2024
		Exam Conclusion	04/03/2024

Semester- 5 (2021 Admission)

Commencement of Classes	17/08/2023	Exam Notification	25/10/2023
Exam Commencement		Exam Conclusion	08/12/2023
Conclusion of Classes		Exam Conclusion	22/12/2023

Semester- 6 (2021 Admission)

Commencement of Classes	03/01/2024	Exam Notification	05/02/2024
Exam Commencement	03/04/2024	Exam Conclusion	18/04/2024

In each semester classes are to be engaged for 90 teaching days or for 450 hours. It shall be the responsibility of the Principals to ensure that any deficiency in this shall be made good either by conducting classes on holidays/saturdays or engaging extra classes on working days so that the minimum teaching hours shall be completed. If any of the dates, prescribed in the calendar happens to be a holiday, the next working day shall be the prescribed date for the academic event noted against it.

D2 : PG Programmes in Affiliated Colleges

1st Year PG (2022-23 Admission)

1. Notification	:		2. Online registration starts	:	08/06/2023
			(Subject to publication of the result of UG programme)		
3. Closure of Registration	:	24/06/2023	4. First Allotment	:	01/07/2023
5. Second Allotment	:	06/07/2023	6. Third Allotment	:	14/07/2023
7. College Joining	:	08/07/2023 to 20/07/2023	8. Commencement of Classes	:	27/07/2023

Semester - 1

Commencement of Classes	17/07/2023	Exam Notification	06/11/2023
Exam Commencement	13/12/2023	Exam Conclusion	22/12/2023

Semester - 2

Commencement of Classes	03/01/2024	Exam Notification	03/06/2024
Exam Commencement	28/06/2024	Exam Conclusion	08/07/2024

Semester - 3

Commencement of Classes	10/07/2024	Commencement of Project work	09/09/2024
Exam Notification	14/10/2024	Exam Commencement	20/11/2024
Exam Conclusion	29/11/2024		

Semester - 4

Commencement of Classes	02/12/2024	Exam Notification	30/03/2025
Project submission	21/04/2025	Exam Commencement	02/04/2025
Exam Conclusion	15/04/2025		

* For courses without practical examination, the internal assessment marks shall be forwarded within 15 days after the completion of last theory exam. For courses with practical examination the internal assessment marks shall be forwarded within 10 days after the completion of last practical examination.

* In each Semester, classes are to be engaged at least for 450 hours. Any deficiency in this shall be made good either by conducting classes on holidays/Saturdays or engaging extra classes on working days so that the minimum teaching hours (450 hours) shall be completed.

* If any of the dates, prescribed in the calendar, happens to be a holiday, the next working day shall be the prescribed date for the academic event notified.

* The Academic calendar shall be strictly followed, and the internal assessment made accordingly for the timely submission of CA marks to the University.

* The Principals shall ensure that the students have the minimum attendance required for the previous semesters while registering them for University examinations and also ensure the minimum attendance required for the semester for which registrations were made while issuing the hall tickets.

* The colleges shall ensure that the Online registration of examinations are made complete by verification of the student registration at the required levels (Teacher Level, HoD Level, Principal Level).

* The attendance of students during the period of 90 days be taken for calculating the percentage of attendance for the Semester.

* Enrollment process shall start 5 days after the closure of admission.

* Submission of qualifying certificates shall be done 5 days after the closure of enrollment.

PROGRAMMES OFFERED

I. Faculty of Arts

Under Graduate Programmes

1. Malayalam language and Literature
2. Economics
3. History

Postgraduate Programmes

1. Economics

Research leading to Ph.D

1. Economics

II. Faculty of Science

Under Graduate Programmes

1. Mathematics
2. Physics
3. Chemistry
4. Botany
5. Zoology
6. Geology

Postgraduate Courses

Post Graduate Programmes

1. Physics
2. Analytical Chemistry
3. Geology

III. Faculty of Commerce

Under Graduate Programmes

1. B.Com (Finance)
2. B.Com Hotel Management & Catering (Career related course)

Post Graduate Programmes

1. M.Com, International Trade

Additional Language

1. B.A/B.Sc - Malayalam, Hindi and Sanskrit
2. B.Com/H.M. - Malayalam and Hindi, Sanskrit

[Signature]
PRINCIPAL
S.N. COLLEGE

DEPARTMENT OF MALAYALAM

Year of Establishment : 1967

Course Offered : B.A. Malayalam

First Degree Programme in Malayalam under the Choice Based Credit and Semester (CBCS) System

പ്രോഗ്രാം: മലയാളം : ഭാഷയും സംസ്കാരവും സാഹിത്യവും
(Programme - Malayalam: Language, Culture and Literature)
Course Structure for First Degree Programme in Malayalam

Semester No.	Course Code	Course Title	Instructional hours/weeks			Credit/ Course	Page No
			L	T	P		
I	EN 1111	Language Course I (English I)	5	-	-	4	8
	ML 1111.1	Lang. Course II (Addl. Lang. I) - മലയാളകവിത (കാവ്യമാലിക)	4	-	-	3	
	EN 1121	Foundation Course - I	4	-	-	2	10
	ML 1141	Core Course-I നോവൽ സാഹിത്യം	6	-	-	4	
	ML 1131.1	Compl. Course - I കേരള പാഠം ഭാഗം - I	3	-	-	2	13
	SK 1131.2	Compl. Course - II - സംസ്കൃതം - I	3	-	-	2	
ആകെ			25			17	
II	EN 1211	Lang. Course-III (English II)	5	-	-	4	16
	EN 1212	Lang. Course IV (English III)	4	-	-	3	
	ML 1211.1	Lang. Course V (Addl. lang. II) - ഗദ്യസാഹിത്യം (ഗദ്യകതൃട്ടി)	4	-	-	3	
	ML 1241	Core Course II - നാടക സാഹിത്യം	6	-	-	4	18
	ML 1231.1	Compl. Course III - കേരള പാഠം - 2	3	-	-	3	
	SK 1231.2	Compl. Course IV - സംസ്കൃതം - 2	3	-	-	3	22
ആകെ			25			20	
	EN 1311	Lang. Course VI (English IV)	5			4	24
	ML 1311.1	Lang. Course VII (Addl. Lang. III) - ഭാഷാബോധവും സർഗ്ഗാത്മകതയും	5			4	

[Signature]
PRINCIPAL
S.N. COLLEGE

[Signature]
PRINCIPAL
S.N. COLLEGE

Semester No.	Course Code	Course Title	Instructional hours/weeks			Credit/ Course	Page No
			L	T	P		
III	ML 1321	Foundation Course - II (Informatics)- റിവറ സാങ്കേതികവിദ്യയും മലയാളഭാഷാപഠനവും	4	-	-	3	25
	ML 1341	Core Course III - സാഹിത്യചിന്താസ പൗരസ്ത്യവും പാശ്ചാത്യവും	5	-	-	4	28
	ML 1331	Compl. Course V - പരിസ്ഥിതി പഠനം	3	-	-	3	31
	SK 1331.2	Compl. Course VI - സംസ്കൃതം - 3	3	-	-	3	
		ആകെ	25			21	
IV	EN 1411	Lang. Course - VIII (English V)	5	-	-	4	
	ML 1411.1	Lang. Course IX (Addl. Lang. IV) ദൃശ്യകലാസാഹിത്യം (ദൃശ്യകൗമുദി)	5	-	-	4	34
	ML 1441	Core Course - IV- ആധുനിക മലയാളകവിത	5	-	-	4	36
	ML-1442	Core Course-V- നിരൂപണ സാഹിത്യം	4	-	-	3	39
	ML-1431	Compl. Course VII - ദളിത് സാഹിത്യം, സ്ത്രീവാദ സാഹിത്യം	3	-	-	3	42
	SK 1431.2	Compl. Course VIII - സംസ്കൃതം - 4	3	-	-	3	
		ആകെ	25			21	
V	ML1541	Core Course VI - ഭാഷാശാസ്ത്രം, ഭാഷാചരിത്രം	4	-	-	4	46
	ML 1542	Core Course VII - ചെറുകഥാപഠനം	4	-	-	4	49
	ML 1543	Core Course VIII - വിവർത്തനം: സിദ്ധാന്തവും പ്രയോഗവും	3	-	-	2	52
	ML 1544	Core Course IX - ജീവചരിത്രം, ആത്മകഥ, യാത്രാനുഭവം	4	-	-	4	54
	ML 1545	Core Course X - തിരക്കഥയും സിനിമയും	4	-	-	4	56
		ആകെ	25			21	

Semester No.	Course Code	Course Title	Instructional hours/weeks			Credit/ Course	Page No
			L	T	P		
V		Open Course - I					
	ML 1551.1	കേരളീയകലകൾ/					60
	ML 1551.2	തിരക്കഥാരചന: തത്ത്വവും പ്രയോഗവും/					63
	ML 1551.3	മലയാള പത്രപ്രവർത്തനം					65
	ML 1551.4	ചലച്ചിത്രപഠനം Project/Dissertation	3	-	-	2	67
		ആകെ	25			21	
VI	ML 1641	Core Course XI - മാധ്യമഭാഷാക	5	-	-	4	71
	ML 1642	Core Course XII - മലയാളവ്യാകരണം	5	-	-	4	74
	ML 1643	Core Course XIII - മലയാളകവിത - ഉത്തരഘട്ടം	5	-	-	4	76
	ML 1644	Core Course XIV - നാടോടി വിഭജനാനിതം	4	-	-	3	79
		Open Course II (Elective)					
	ML 1651.1	താരതമ്യ സാഹിത്യം/					82
	ML 1651.2	ഭാഷാസാഹിത്യസംവാദങ്ങൾ/					83
	ML 1651.3	കേരളീയ കലകൾ/					86
	ML 1651.4	തിരക്കഥാ രചന: തത്ത്വവും പ്രയോഗവും/					89
	ML 1651.5	മലയാളപത്രപ്രവർത്തനം	3	-	-	2	91
	ML 1645	Project/Dissertation	3	-	-	4	
		ആകെ	25			21	

POST GRADUATE & RESEARCH DEPARTMENT OF ECONOMICS

Year of Establishment : 1967

Course Offered : B.A. Economics, M.A. Economics, Ph.D Programme

First Degree Programme in Economics:

Course Structure

Semester I

Sem No	Course No	Course Title	Instructional hours	Credits
I	EN 1111	Language Course I (English I)	5	4
	1111	Language Course II (Addl Language I)	4	3
	EN 1121	Foundation Course I	4	2
	EC 1141	Core I Introductory Micro Economics	6	4
	1131	Complementary I	3	2
	1131	Complementary II	3	2
		Total	25	20

Semester II

Sem No	Course No	Course Title	Instructional hours	Credits
II	EN 1211	Language Course III (English II)	5	4
	1212	Language Course IV (English III)	4	3
	1211	Language Course V (Addl. Lang II)	4	3
	EC 1241	Core II Intermediate Microeconomics	6	4
	1231	Complementary III	3	3
	1231	Complementary IV	3	3
		Total	25	20

Semester III

Sem No	Course No	Course Title	Instructional hours	Credits
III	EN 1311	Language Course VI (English IV)	5	4
	1311	Language Course VII (Addl. Lan III)	5	4
	EC 1321	Foundation Course II Informatics for Applied Econometrics	4	3
	EC 1341	Core III Introductory Macroeconomics.	5	4
	1331	Complementary V	3	3
	1331	Complementary VI	3	3
		Total	25	21

Semester IV

Sem No	Course No	Course Title	Instructional hours	Credits
IV	EN 1411	Language Course VIII (English V)	5	4
	1411	Language Course IX (Addl. Lan IV)	5	4
	EC 1441	Core IV Mathematical Methods for Economics	5	4
	EC 1442	Core V Intermediate Macroeconomics	4	3
	1431	Complementary VII	3	3
	1431	Complementary VIII	3	3
		Total	25	21

Semester V

Sem No	Course No	Course Title	Instructional hours	Credits
V	EC 1541	Core V Methodology and Perspectives of Social Science	4	4
	EC 1542	Core VII Statistical Methods for Economics	4	4
	EC 1543	Core VIII Readings in Political Economy	4	4
	EC 1544	Core IX Economic Growth and Development	3	2
	EC 1545	Core X International Economics	4	3
	EC 1551.1	Open Course Introductory Economics	3	2
	EC 551.2	Human Resource Management	3	2
	EC 551.3	Indian Economy Since Liberalisation	3	2
		Project / Dissertation	3	-
		Total	25	20

Semester VI

Sem No	Course No	Course Title	Instructional hours	Credits
VI	EC 1641	Core X Indian Economy	5	4
	EC 1642	Core XI Banking and Finance	4	4
	EC 1643	Core XII Public Economics	5	4
	EC 1644	Core XI Environment Economics and Disaster Management	4	3
	EC 1661.1	Elective : Kerala Economy	4	2
	1661.2	Mathematical Economics	4	2
	1661.3	Econometrics	4	2
	1661.4	History of Economic Thought	4	2
	EC 1645	Project/Dissertation	3	3
		Grand Total	25	20

**Syllabus for M.A. Economics Programme (Semester System) Offered in Affiliated Colleges,
(with effect from 2018 Admission Onwards)**

Course Structure and Distribution of Marks

Semester	Paper Code	Title of the paper	Distribution of Instructional hours (Lecture) per semester	Instructional hours (Lecture) per week	Duration of ESA (Hrs.)	Maximum Marks		
						CA	ESA	Total
I	EC 211	Micro Economics I	120	7	3	25	75	100
	EC 212	Economics of Growth and Development	110	6	3	25	75	100
	EC 213	Indian Economic Policy I	110	6	3	25	75	100
	EC 214	Quantitative Methods for Economics	110	6	3	25	75	100
II	EC 221	Micro Economics II	120	7	3	25	75	100
	EC 222	Economics of Social Sector and Environment	110	6	3	25	75	100
	EC 223	Indian Economic Policy II	110	6	3	25	75	100
	EC 224	Econometrics and Research Methodology	110	6	3	25	75	100
III	EC 231	Macro Economics -I	120	7	3	25	75	100
	EC 232	International Economics I	110	6	3	25	75	100
	EC 233	Public Economics	110	6	3	25	75	100
		Optional I	110	6	3	25	75	100
IV	EC 241	Macro Economics -II	120	7	3	25	75	100
	EC 242	International Economics II	110	6	3	25	75	100
	EC 243	Financial Securities Market Analysis	110*	6	3	25	75	100
	EC 244	Optional II	110	6	3	25	100	100
		Dissertation	-	-	-	-	-	100
		Viva-Voce	-	-	-	-	-	100
		Total	1800					1800

Out of 110 hours, 5 hours for practical session.

CA : Continuous Assessment.

ESA : End Semester Assessment

DEPARTMENT OF HISTORY

Year of Establishment : 1998

Course Offered : B.A. History

First Degree Programme in History : Course Structure

SEM NO	COURSE NO	COURSE TITLES	INSTR HRS	NO.OF CREDITS
I	EN 1111	Language Course I (English-I)	5	4
	M/H 1111	Language Course II (Addl. Language)	4	3
	EN 1121	Foundation Course I	4	2
	HY 1141	Discipline of History and Social Science Methodology and Perspectives	6	4
	HY 1131.1 (EC/TH/SG)	Complementary -I: History of National Movement in India Part-I (1857-1900). For Economics, Islamic History and Sociology	3	2
	Total		25	17
II	EN 1211	Language Course III (English II)	5	4
	EN1212	Language Course IV (English III)	4	3
	M/H 1211	Language Course V (Addl. Language II)	4	3
	HY 1241	Core II Global History: Socio-cultural Formations in the Early World	6	4
	HY 1231.3 (EC/TH/SG)	Complementary -II: History of National Movement in India Part II (1901-1920). For Economics, Islamic History and Sociology	3	3
	Total		25	20
III	EN 1311	Language Course VI (English)	5	4
	M/H 1311	Language Course VII (Addl. Language III)	5	4
	HY 1321	Foundation Course II- Informatics	4	3
	HY 1341	Core III: Evolution of the early Indian society & Culture	5	4
	HY 1331.5 (EC/TH/SG)	Complementary V: History of Modern India (1921-1947). For Economics, Islamic History and Sociology	3	3
	Total		25	21
IV	EN 1411	Language Course VIII (English V)	5	4
	M/H 1411	Language Course IX (Addl. Language IV)	5	4
	HY1441	Core IV- Medieval India: Socio-Cultural Processes.	5	4
	HY1442	Core V-History Modern India Part I	4	3
	HY 1431.7 (EC/TH/SG)	Complementary VII: History of Modern India (after 1948). For Economics, Islamic History and Sociology	3	3
	Total		25	21

V	HY1541	Core VI-Major trends in Historical thoughts and writings	4	4
	HY1542	Core VII-Colonialism and Resistance movements in India	4	4
	HY1543	Core VIII-History of Modern World - Part II	3	2
	HY1544	Core IX-History of Pre- Modern Kerala	4	4
	HY1545	Core X-Making of Indian Nation	3	2
	Open Courses-			
	HY1551.3	History of Human Rights Movement. Project/Dissertation	3 3	2 0
		Study Tour		
		Total	25	20
VI	HY1641	Core XI - Making of Modern Kerala	5	4
	HY 1642	Core XII - Major trends in Indian Historical thought & writings	5	4
	HY1643	Core XIII - Contemporary India	5	4
	HY1644	Core XIV - Twentieth Century Revolutions	4	3
		Electives		
	HY1651.1	Historical Tourism	3	2
	HY1651.2	Heritage Studies		
	HY 1651.3	Contemporary World		
	HY1651.4	Empowerment of Women with special reference to India		
	HY1651.5	An Introduction to Archaeology		
	HY1651.6	History of Human Rights Movement.		
	HY1651.7	Environmental History of Modern India		
	HY1645	Project/Dissertation	3	4
		Total	25	21
		Grand Total	150	120



PRINCIPAL
S.N. COLLEGE
Sivagiri, Varkala

DEPARTMENT OF MATHEMATICS

Year of Establishment : 1967

Course Offered : B.Sc Mathematics

First Degree Programme in Mathematics:

Course Structure

Sem	Course Code	Course title	Instr.hrs. per week	Credit
I	MM 1141	Methods of Mathematics	4	4
II	MM 1221	Foundations of Mathematics	4	3
III	MM 1341	Elementary Number Theory and Calculus I	5	4
IV	MM 1441	Elementary Number Theory and Calculus II	5	4
V	MM 1541	Real Analysis I	5	4
	MM 1542	Complex Analysis I	4	3
	MM 1543	Abstract Algebra Group Theory	5	4
	MM 1544	Differential Equations	3	3
	MM 1545	Mathematics Software LATEX & SageMath (Practical Examination Only)	4	3
	MM 1551	Open Course	3	2
	II	Project preparation - From selecting the topic to presenting the final report	1	
	MM 1641	Real Analysis II	5	4
	MM 1642	Complex Analysis II	4	3
	MM 1643	Abstract Algebra Ring Theory	4	3
VI	MM 1644	Linear Algebra	5	4
	MM 1645	Integral Transforms	4	3
	MM 1651	Elective Course	3	2
	MM 1646	Project		4

Structure of Open Courses

Sem	Course Code	Course title	Instr.hrs per week	Credit
V	MM 1551.1	Operations Research	3	2
V	MM 1551.2	Business Mathematics	3	2
V	MM 1551.3	Basic Mathematics	3	2

POST GRADUATE DEPARTMENT OF PHYSICS

Year of Establishment : 1967

Course Offered : B.Sc Physics & M.Sc Physics

First Degree Programme in Physics

Course Structure

Sem	Course title	Instructional hours/week	Credit	University Exam duration	Evaluation Internal	Utility Exam	Total credit
I	EN1111 English Lang I 1111 Addl Lang I EN1121 Foun Course I PY1141 Core Course I Core pract. I MM1131.1 Compl. Course I Compl. Course II (CH1131.1/ST1131.2/PCH1131.7/EL1131)	5 4 4 2 - 2 2	4 3 2 2 - 2 2	3 hours " " " - 3 hours "	20%	80%	16
II	EN1211 Eng Lang. II EN1212 Eng Lang. III 1211 Addl Lang. II PY1241 Core Course II Core pract. I MM1231.1 Compl. Course III Compl. Course IV (CH1231.1/ST1231.2/PCH1231.7/EL1231)	5 4 4 2 2 2 2	4 3 3 2 2 2 2	3 hours " " " - " "	20%	80%	17
III	EN1311 Eng Lang. IV 1311 Addl Lang. III PY1341 Core Course II Core Pract I MM1331.1 Compl. Course V Compl. Course VI (CH1331.1/ST1331.2/PCH1331.7/EL1331)	5 5 3 - 3 3	4 4 3 - 4 3	3 hours " " - 3 hours "	20%	80%	18

IV	EN1411 Eng Lang. V 1411 Addl Lang. IV PY1441 Core Course III PY1442 Core (Pract I) IV MM1431.1 Compl. Course VII Compl. Course VIII (CH1431.1/ST1431.2/PCH1431.7/EL1431) Compl. (Practical) IX (CH1432.1/ST1432.2/PCH1432.7/EL1432)	5 5 3 - 5 3 -	4 4 3 2 4 3 -	3 hours " " " 3 hours " "	20%	80%	25
V	PY1541 Core Course V PY1542 Core Course VI PY1543 Core Course VII PY1544 Core Course VIII Core (Practical) II Open Course (PY1551.1/PY1551.2/PY1551.3/PY1551.4/PY1551.5) Project	4 4 4 4 - 3 -	- 4 - 4 - 4 - 4 4 - - 2 -	3 hours " " " - 3 hours -	20%	80%	18
VI	PY1641 Core Course IX PY1642 Core Course X PY1643 Core Course XI PY1644 Core Course XII PY1645 Core (Pract II) XIII PY1646 Core (Pract III) XIV Elective Course (PY1661.1/PY1661.2/PY1661.3/PY1661.4/PY1661.5) PY1647 Project and Research Institute/Science Museum	4 4 4 4 - - - 3 -	- 4 - 4 - 4 - 3 2 2 3 3 " " 2 4	3 hours " " " " " " " "	20%	80%	26

M.Sc Degree Program (effective from 2018 - 19) Branch
A: COURSE STRUCTURE & MARK DISTRIBUTION

Semester	Paper Code	Title of Paper	Contact hours per week			UE duration (h)	Maximum marks		
			L	T	P		IA	UE	Total
I	PH 211	Classical Mechanics	6	1	...	3	25	75	100
	PH 212	Mathematical Physics	6	1	...	3	25	75	100
	PH 213	Basic Electronics	6	1	...	3	25	75	100
	PH 251	General Physics Practicals	...	1	3
	PH 252	Electronics & Computer Science Practicals	...	1	4
	Total for Semester I (S1)		18	5	7	...	75	225	300
II	PH 221	Modern Optics & Electromagnetic theory	6	1	...	3	25	75	100
	PH 222	Thermodynamics Statistical Physics & Basic Quantum Mechanics	6	1	...	3	25	75	100
	PH 223	Computer Science & Numerical Techniques	6	1	...	3	25	75	100
	PH 251	General Physics Practicals	...	1	3	6	25	75*	100
	PH 252	Electronics & Computer Science Practicals	...	1	4	6	25	75*	100
	Total for Semester II (S2)		18	5	7	...	125	375	500

III	PH 231	Advanced Quantum Mechanics	6	1	...	3	25	75	100
	PH 232	Atomic and Molecular Spectroscopy	6	1	...	3	25	75	100
	PH 233 X	Special Paper I	6	1	...	3	25	75	100
	PH 261	Advanced Physics Practicals	...	1	4	...			
	PH 261	Advanced Electronics Practicals	...	1	3	...			
Total for Semester III (S3)			18	5	7		75	225	300
IV	PH 241	Condensed Matter Physics	6	1	...	3	25	75	100
	PH 242	Nuclear & Particle Physics	6	1	...	3	25	75	100
	PH 243 X	Special Paper II	6	1	...		25	75	100
	PH 261	Advanced Physics Practicals	...	1	3	6	25	75*	100
	PH 262	Advanced Electronics Practicals	4	6	25	75*	100
	PH 201	Project	25	75	100
	PH 202	Viva voce	100	100
	Total for Semester IV (S4)			18	5	7	...	150	550
Grand Total			72	20	28	...	425	1375	1800

* 10 marks for records

X: E (Electronics), M (Materials Science)
N (Nuclear Physics), S (Space Physics) T (Theoretical Physics)

L - Lecture IA - Internal Assessment

T - Tutorial UE - University Exam

P - Practical

POST GRADUATE DEPARTMENT OF CHEMISTRY

Year of Establishment : 1967

Course Offered : B.Sc Chemistry & M.Sc Chemistry

First Degree Programme in Chemistry

Course Structure

SEMESTER I

Course Code	Study component	Instructional hrs/Week		Credit	Duration of Uty. Exam	Evaluation marks		Total Credit
		T	P			CE	ESE	
EN1111	English I	5		4	3hrs	20	80	18
1111	Additional Language I	4		3	3hrs	20	80	
EN1121	Foundation Course I	4		2	3hrs	20	80	
MM1131.2	Complementary Course I	4		3	3hrs	20	80	
PY1131.2	Complementary Course II	2		2	3hrs	20	80	
	Complementary Course Lab of PY1131.2		2	-	-	-	-	
CH1141	Core Course I	2		4	3hrs	20	80	
	Core Course Lab I of CH1141		2	-	-	-	-	

SEMESTER II

EN1211	English II	4		3	3hrs	20	80	18
EN1212	English III	5		4	3hrs	20	80	
1211	Additional Language II	4		3	3hrs	20	80	
CH1221	Foundation Course II	2	2	3	3hrs	20	80	
MM1231.2	Complementary Course III	4		3	3hrs	20	80	
PY1231.2	Complementary Course IV	2		2	3hrs	20	80	
	Complementary Course Lab of PY1231.2		2	-	-	-	-	

SEMESTER III

EN1311	English IV	5		4	3hrs	20	80	18
1311	Additional Language III	5		4	3hrs	20	80	
MM1331.2	Complementary Course V	5		4	3hrs	20	80	
PY1331.2	Complementary Course VI	3		3	3hrs	20	80	
	Complementary Course Lab of PY1331.2		2	-	-	-	-	
CH1341	Core Course II	3		3	3hrs	20	80	
	Core Course Lab I of CH1341		2	-	-	-	-	

SEMESTER IV

EN1411	English V	5		4	3hrs	20	80	24
1411	Additional Language IV	5		4	3hrs	20	80	
MM1431.2	Complementary Course VII	5		4	3hrs	20	80	
PY1431.2	Complementary Course VIII	3	2	3	3hrs	20	80	
	Complementary Course Lab of PY1431.2			4	3hrs	20	80	
CH1441	Core Course III	3		3	3hrs	20	80	
CH1442	Core Course IV- Lab I of CH1441		2	2	3hrs	20	80	

SEMESTER V

CH1541	Core Course V	3		4	3hrs	20	80	19
CH1542	Core Course VI	4		4	3hrs	20	80	
CH1543	Core Course VII	4		4	3hrs	20	80	
CH1544	Core Course VIII Lab II		5	3	6hrs	20	80	
CH 1545	Core Course IX Lab III		4	2		20	80	
1551	Open Course	3		2	3hrs	20	80	
	Project		2	-	-	-	-	

SEMESTER VI

CH1641	Core Course X	3		4	3hrs	20	80	23
CH1642	Core Course XI	4		4	3hrs	20	80	
CH1643	Core Course XII	4		4	3hrs	20	80	
CH1644	Core Course XIII Lab IV			3	6hrs	20	80	
CH1645	Core Course XIV Lab V			2		20	80	
CH1661.1/ CH1661.2/ CH1661.3/ CH1661.4	Elective Course	3		2	3hrs	20	80	
CH1646	Project and Factory Visit	3		4	Viva voce	-	100	



Principal

M.Sc. PROGRAMME IN BRANCH IV – ANALYTICAL CHEMISTRY
(Revised syllabus under semester system with effect from 2020 admission)

SYLLABUS AND SCHEME OF EXAMINATION

Course No and Title	Hours per week		Duration of ESA	Marks for CA	Marks for ESA	Total Marks
	L	P				

SEMESTER I*

CL 211	Inorganic Chemistry I	5		3	25	75	100
CL 212	Organic Chemistry I	5		3	25	75	100
CL 213	Physical Chemistry I	5		3	25	75	100
CL 214	Inorganic Chemistry Practicals I		3	(To be continued in Semester II)			
CL 215	Organic Chemistry Practicals I		3	(To be continued in Semester II)			
CL 216	Physical Chemistry Practicals I		4	(To be continued in Semester II)			

Total marks for Semester I 300

*Distribution of teaching hours/week: Theory–15 hours, Practical's –10 hours

SEMESTER II*

CL 221	Inorganic Chemistry II	5		3	25	75	100
CL 222	Organic Chemistry II	5		3	25	75	100
CL 223	Physical Chemistry II	5		3	25	75	100
CL 214	Inorganic Chemistry Practicals II		3	6	25	75	100
CL 215	Organic Chemistry Practicals II		3	6	25	75	100
CL 216	Physical Chemistry Practicals II		4	6	25	75	100

Total marks for Semester II 600

*Distribution of teaching hours/week: Theory–15 hours, Practical's –10 hours

SEMESTER III*

CL 231	Inorganic Chemistry III	5		3	25	75	100
CL 232	Organic Chemistry III	5		3	25	75	100
CL 233	Physical Chemistry III	5		3	25	75	100
CL 234	Inorganic Chemistry Practicals II		3	(To be continued in Semester IV)			
CL 235	Organic Chemistry Practicals II		3	(To be continued in Semester IV)			
CL 236	Physical Chemistry Practicals II		4	(To be continued in Semester IV)			

Total marks for Semester III 300

*Distribution of teaching hours/week: Theory–15 hours, Practical's –10 hours

SEMESTER IV*

CL 241	Chemistry of Advanced Materials	5		3	25	75	100
CL 242	Applied Analytical Chemistry	5		3	25	75	100
CL 234	Inorganic Chemistry Practicals II		3	6	25	75	100
CL 235	Organic Chemistry Practicals II		3	6	25	75	100
CL 236	Physical Chemistry Practicals II		4	6	25	75	100
CL 243 (a)	Dissertation**					50	50
CL 243 (b)	Visit to R&D Centre					5	5
Comprehensive viva-voce						45	45

Total marks for Semester IV 600

Grand Total (for semesters I – IV) 1800

*Distribution of teaching hours/week: Theory–10 hours, Practical's –10 hours, 5 hours for discussion on project

** 10 marks out of the 50 marks for dissertation will be for dissertation viva-voce.

The remaining 40 marks is to be distributed as follows

Introduction to the work/ Statement of the Problem – 5, Review of Literature – 5, Materials and Methods – 5, Results and Discussion – 15, Language and style of presentation – 2, References – 3, Quality and Innovation – 5.

PRINCIPAL
S.N. COLLEGE

DEPARTMENT OF BOTANY

Year of Establishment : 1967

Course Offered : B.Sc Botany

First Degree Programme in Botany: Course Structure

Sem No	Course Code	Course Title	Instructional hours/ week		Credits	Uty Exam Duration	Evaluation		Total credits
			T	P			Internal	University exam	
I	EN1111	English Language I Additional	5	-	4	3hrs	20%	80%	16
	1111	Additional Language I	4	-	3	"			
	EN1121	Foundation Course I	4	-	2	"			
	BO1141	Core Course I	2	2	3	"			
	CH1BC131	Compl. Course I (CH/BC)	2	2	2	"			
II	ZO1131	Complementary Course II (ZO)	2	2	2	"	20%	80%	17
	EN1211	English Language II	5	-	4	"			
	EN1212	English Language III	4	-	3	"			
	1211	Additional Language II	4	-	3	"			
	BO1221	Foundation Course II	2	2	3	"			
III	CH1BC1231	Compl. Course III (CH/BC)	2	2	2	"	20%	80%	17
	ZO1231	Compl. Course IV (ZO)	2	2	2	"			
	EN1311	English Language IV	5	-	4	"			
	1311	Additional Language III	5	-	4	"			
	BO1341	Core Course II	3	2	3	"			
IV	CH1BC1331	Compl. Course V (CH/BC)	3	2	3	"	20%	80%	25
	ZO1331	Compl. Course VI (ZO)	3	2	3	"			
	EN1411	English Language V	5	-	4	"			
	1411	Additional Language IV	5	-	4	"			
	BO1441	Core Course III	3	2	3	"			
V	CH1BC1431	Compl. Course VII (CH/BC)	3	2	3	"	20%	80%	20
	ZO1431	Compl. course VIII (ZO)	3	2	3	"			
	CH1BC1432	Compl IX (Practical CH/BC)	-	(8)*	4	"			
	ZO1432	Compl X (Practical ZO)	-	(8)*	4	"			
	BO1541	Core Course IV	4	3	4	"			
VI	BO1542	Core Course V	5	2	4	"	20%	80%	25
	BO1543	Core Course VI	4	2	3	"			
	BO1544	Core (Practical-1) VII	-	(4)*	3	"			
	BO1545	Core (Practical-2) VIII	-	(4)*	4	"			
	BO1551	Open Course I	3	-	2	"			
VII	BO1551.1	Horticulture	-	2	-	"	20%	80%	25
	BO1551.2	Misfruit cultivation & Marketing	-	-	-	"			
	BO1551.3	Entomology	-	-	-	"			
	BO1641	Core Course IX	5	2	4	"			
	BO1642	Core Course X	4	2	4	"			
VIII	BO1643	Core Course XI	4	2	4	"	20%	80%	25
	BO1644	Core (Practical-3) XII	-	(5)*	3	"			
	BO1645	Core (Practical-4) XIII	-	(8)*	4	"			
	BO1651	Elective Course II	3	-	2	"			
	BO1646	Project	-	3	4	"			

L = Lecture P = Practical (*) Practical hour already distributed in the semester concerned

DEPARTMENT OF ZOOLOGY

Year of Establishment : 1967

Course Offered : B.Sc Zoology

First Degree Programme in Zoology : Course Structure

Semester	Course Code	Study Components	Instructional Hrs/week		Credit	Duration of Univ. Exam	Evaluation		Total Credit
			T	P			CE	ESE	
I	EN1111	English I	5	-	4	3 Hrs	20%	80%	16
	1111	Additional language I	4	-	3	3 Hrs	20%	80%	
	EN1121	Foundation course I	4	-	2	3 Hrs	20%	80%	
	CH1131.4	Complementary course I	2	-	2	3 Hrs	20%	80%	
	BO1131	Complementary course I Practical of CH1131.4	-	2	-	-	-	-	
II	ZO1141	Core Course I	3	-	3	3 Hrs	20%	80%	17
	EN1211	English II	4	-	3	3 Hrs	20%	80%	
	EN1212	English III	5	-	4	3 Hrs	20%	80%	
	1211	Additional language II	4	-	3	3 Hrs	20%	80%	
	CH1231.4	Complementary course II	2	-	2	3 Hrs	20%	80%	
III	BO1231	Complementary course II Practical of CH1231.4	-	2	-	-	-	-	17
	ZO1241	Core Course II	3	-	3	3 Hrs	20%	80%	
	EN1311	English IV	5	-	4	3 Hrs	20%	80%	
	EN1312	Additional language III	5	-	4	3 Hrs	20%	80%	
	CH1331.4	Complementary course III	3	-	3	3 Hrs	20%	80%	
IV	BO1331.4	Complementary course III Practical of CH1331.4	-	2	-	-	-	-	17
	BO1331	Complementary course IV	3	-	3	3 Hrs	20%	80%	
	BO1332	Complementary course IV Practical of BO1331	-	2	-	-	-	-	
	ZO1341	Core Course III	3	-	3	3 Hrs	20%	80%	
	ZO1341	Core Course Practical of ZO1341	-	2	-	-	-	-	
V	EN1411	English V	5	-	4	3 Hrs	20%	80%	29
	EN1411	Additional language II	5	-	4	3 Hrs	20%	80%	
	CH1431.4	Complementary course VII	3	-	3	3 Hrs	20%	80%	
	CH1432.4	Complementary course VII Practical of CH1431.4, CH1432.4, CH1331.4, CH1431.4	3	-	3	3 Hrs	20%	80%	
	BO1431	Complementary course VIII	3	-	3	3 Hrs	20%	80%	
VI	BO1432	Complementary course VIII Practical of BO1431, BO1432, BO1331, BO1431	-	2	-	-	-	-	29
	ZO1441	Core Course IV	3	-	3	3 Hrs	20%	80%	
	ZO1442	Core Course V Practical I of ZO1441, ZO1442, ZO1341	-	2	-	-	-	-	
	BO1441	Core Course V	3	-	3	3 Hrs	20%	80%	
	BO1442	Core Course VI	3	-	3	3 Hrs	20%	80%	

Semster	Course Code	Study Components	Instructional Hrs/week		Credit	Duration of Univ. Exam	Evaluation		Total Credit
			T	P			CE	ESE	
V	ZO1541	Core Course VI	4		4	3 Hrs	20%	80%	14
	ZO1542	Core Course VII	4		4	3 Hrs	20%	80%	
	ZO1543	Core Course VIII	5		4	3 Hrs	20%	80%	
	ZO1551	Open Course I	3		2	3 Hrs	20%	80%	
		Core Course Practical of ZO1441		6					
		Project		2		3 Hrs	20%	80%	
VI		Field study/ Study tour		1					27
						3 Hrs	20%	80%	
	ZO1621	Foundation Course II	5		4	3 Hrs	20%	80%	
	ZO1641	Core Course IX	4		4	3 Hrs	20%	80%	
	ZO1642	Core Course X	4		3	3 Hrs	20%	80%	
	ZO1651	Open Course II	3		2	3 Hrs	20%	80%	
	ZO1643	Core Course XI Practical II of ZO1441, ZO1541, ZO1542		2	4				
	ZO1644	Core Course XII Practical III of ZO1543, ZO1621		2	3	3 Hrs	20%	80%	
	ZO1645	Core Course XIII Practical IV of ZO1641, ZO1642		2	3				
	ZO1646	Project, Field Study & Study tour		3	4	3 Hrs	20%	80%	



ms

Principal
S.N. COLLEGE
Sivagiri, Varkala

POST GRADUATE DEPARTMENT OF GEOLOGY

Year of Establishment : 1981

Course Offered : B.Sc Geology & M.Sc Geology

First Degree Programme in Geology : Course Structure

Sl No	Course Category	Course Code	Course Title	Instructional Hours/Week		Credits	University Exam Duration (Hours)	Evaluation Marks		Total Credits/ Marks
				L	P			CE	ESE	
FIRST SEMESTER										
1	Language Course I (English I)	EN 1111	English I	5	-	4	3	20	80	18
2	Language Course II (Additional Language I)	1111	Additional Language I	4	-	3	3	20	80	
3	Foundation Course I (English)	EN 1121	Foundation Course (English)	4	-	2	3	20	80	
4	Complementary Course I	MM 1131.3	Mathematics	4	-	3	3	20	80	
5	Complementary Course II	Theory PY 1131.4 / CH 1131.2	Physics / Chemistry	2	-	2	3	20	80	
		Practical		-	2	-	-	-	-	
6	Core Course I	Theory GL 1141	General Perspectives of Geology	3	-	4	3	20	80	
		Practical GL 1442	Physical Geology, Geomorphology, Crystallography and Mineralogy	-	1	-	-	-	-	
				22	3	18		120	480	600
SECOND SEMESTER										
1	Language Course III (English II)	EN 1211	English II	4	-	3	3	20	80	18
2	Language Course IV (English III)	EN 1212	English III	5	-	4	3	20	80	
3	Language Course V (Additional Language II)	1211	Additional Language II	4	-	3	3	20	80	
4	Complementary Course III	MM 1231.3	Mathematics	4	-	3	3	20	80	
5	Complementary Course IV	Theory PY 1231.4 / CH 1231.2	Physics / Chemistry	2	-	2	3	20	80	
		Practical		-	2	-	-	-	-	
6	Foundation Course II / Core Course II	Theory GL 122	Geoinformatics and Geomorphology	3	-	3	-	20	80	
		Practical GL 1442	Physical Geology, Geomorphology, Crystallography and Mineralogy	-	1	-	-	-	-	
				22	3	18		120	480	600

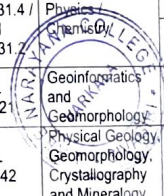

Principal

Principal
S.N. COLLEGE
Sivagiri, Varkala

Sl No	Course Category	Course Code	Course Title	Instructional Hours/Week		Credits	University Exam Duration (Hours)	Evaluation Marks		Total Credits/ Marks
				L	P			CE	ESE	
THIRD SEMESTER										
1	Language Course VI (English IV)	EN 1311	English IV	5	-	4	3	20	80	18
2	Language Course VII (Additional Language III)	1311	Additional Language III	5	-	4	3	20	80	
3	Complementary Course V	MM 1331.3	Mathematics	5	-	4	3	20	80	
4	Complementary Course VI	Theory	PY 1331.4 / Physics /	3		3	3	20	80	
		Practical	CH 1331.2 / Chemistry	-	2	-	-	-	-	
5	Core Course III	Theory	GL 1341 Crystallography and Physical Mineralogy	3	-	3	3	20	80	
		Practical	GL 1442 Physical Geology, Geomorphology, Crystallography and Mineralogy	-	2	-	-	-	-	
				21	4	18		100	400	500

FOURTH SEMESTER										
1	Language Course VIII (English V)	EN 1411	English V	5	-	4	3	20	80	25
2	Language Course IX (Additional Language IV)	1411	Additional Language IV	5	-	4	3	20	80	
3	Complementary Course VI	MM 1431.3	Mathematics	5	-	4	3	20	80	
4	Complementary Course VIII	Theory PY 1431.4 / CH 1431.2	Physics / Chemistry	3	-	3	3	20	80	
				-	2	4	3	20	80	
5	Core Course IV	Theory GL 1441	Optical, Chemical and Descriptive Mineralogy	3	-	3	3	20	80	
6	Core Course V	Practical GL 1442	Physical Geology, Geomorphology, Crystallography and Mineralogy	-	2	3	3	20	80	
				21	4	25		140	560	700

Sl No.	Course Category	Course Code	Course Title	Instructional Hours/Week		Credits	University Exam Duration (Hours)	Evaluation Marks		Total Credits/ Marks	
				L	P			CE	ESE		
FIFTH SEMESTER											
1	Core Course VI	GL 1541	Igneous Petrology	4	-	4	3	20	80	17	
2	Core Course VII	GL 1542	Sedimentary Petrology and Metamorphic Petrology	4	-	4	3	20	80		
3	Core Course VIII	GL 1543	Palaeontology	3	-	4	3	20	80		
4	Core Course IX	GL 1544	Environmental Geology	3	-	3	3	20	80		
5	Core Course XIII Practical	GL 1644	Petrology and Palaeontology	-	6	-	-	-	-		
6	Open Course	GL 1551.1	Disaster Management	3	-	2	3	20	80		
		GL 1551.2	Geosciences and Environment								
		GL 1551.3	Gemmology								
7	PROJECT AND STUDY TOUR /FIELDWORK	GL 1646	Project and Study Tour /Fieldwork	-	2	-	-	-	-		
				17	8	17		100	400	500	
SIXTH SEMESTER											
1	Core Course X	GL 1641	Economic Geology	4	-	4	3	20	80	24	
2	Core Course XI	GL 1642	Stratigraphy and Structural Geology	5	-	4	3	20	80		
3	Core Course XII	GL 1643	Stratigraphy of India	5		4	3	20	80		
4	Core Course XIII (Practical)	GL 1644	Petrology and Palaeontology	-	-	3	3	20	80		
5	Core Course XIV (Practical)	GL 1645	Economic Geology and Structural Geology	-	6	3	3	20	80		
6	Elective Course	GL 1661.1	Groundwater Investigation and Management	3	-	2	3	20	80		
		GL 1661.2	Marine Geology								
		GL 1661.3	Engineering Geology								
7	PROJECT AND STUDY TOUR /FIELDWORK	GL 1646	Project and Study Tour /Fieldwork	-	2	4	-	20	80		
				19	6	24		140	560	700	
				Total Credits = 120				120/			
				Total Marks = 3600				3600/			

M.Sc. Degree Course in Geology: Structure and Mark Distribution (2017 Admission onwards)

Paper Code	Title of the paper	Distribution of hours		Marks		
		Lecture	Practical	CA	ESA	Total
GL 211	Physical Geology and Geomorphology	6		25	75	100
GL 212	Structural Geology and Engineering Geology	4		25	75	100
GL 213	Crystallography and Mineralogy	5		25	75	100
GL 224	Practical I : Geomorphology, Structural Geology, Crystallography and Mineralogy		10	25	75	100
GL 221	Environmental Geology	6		25	75	100
GL 222	Sedimentology and Geochemistry	4		25	75	100
GL 223	Remote Sensing and Geographic Information System Applications	5		25	75	100
	Dissertation/Field work or Field Visit*		2 (Dissertation)			
GL 225	Practical II : Sedimentology, Remote Sensing and Survey		6 (Sed. & RS) 2 (Survey)	25	75	100
GL 231	Stratigraphy and Palaeontology	7		25	75	100
GL 232	Igneous and Metamorphic Petrology	4		25	75	100
GL 233	Hydrogeology	6		25	75	100
GL 244	Practical III : Igneous and Metamorphic Petrology and Hydrogeology		8	25	75	100
GL 241	Economic Geology	4		25	75	100
GL 242	Exploration Geology	5		25	75	100
GL 243	Applied Geology and Geostatistics	6		25	75	100
	Dissertation/Field work/Group Mapping#		2 (Dissertation)			
GL 245	Practical IV : Economic Geology, Exploration Geology and Applied Geology		8	25	75	100
GL 246	Dissertation					100
	Comprehensive Viva Voce (Includes 10 marks for Group Mapping)					100
	Grand total marks					1800

Note: * Dissertation work commences in 2nd Semester with 2 hours per week. Field visit or field work in 2nd Semester refers to a period of maximum 10 days duration (10 x 5 = 50 Hours) and is a compulsory part of the curriculum.

Dissertation work continues in 4th Semester with 2 hours per week and an additional Field work component for a period of maximum 10 days duration (10 x 5 = 50 Hours). Group Mapping includes field training in geological mapping for a period of maximum 10 days duration (10 x 5 = 50 Hours) and is a compulsory part of the curriculum to be carried out prior to the Dissertation Field work.

© Practical Examinations of 1st and 2nd Semesters will be conducted at the end of second semester and that of 3rd and 4th Semesters will be conducted at the end of 4th Semester and each practical examination will be of 3 hours duration.

POST GRADUATE DEPARTMENT OF COMMERCE

Year of Establishment : 1980

Course Offered : B.Com (Finance Stream), B.Com (Hotel Management) 1999, M.Com 2022
First Degree Programme in B.Com (Finance)

Courses	Course Code	Course Title	Instructional Hours Per Week	End Semester Exam Hours		Credit	
				Theory	Practical	Theory	Practical
SEMESTER - I							
Course I	1111	I Additional Language I	4	-	3	-	4
Foundation Course I	CO 1121	Methodology & Perspectives of Business Education	4	-	3	-	2
Core Course I	CO 1141	Environmental Studies Management	4	-	3	-	3
Core Course II	CO 1142	Concept and Thoughts	4	-	3	-	3
Complementary Course I	CO 1131	Managerial Economics	4	-	3	-	3
Total			25		19		
SEMESTER - II							
Language III	EN 1211	English II I Additional	5	-	3	-	4
Language IV	1121	Language II	4	-	3	-	4
Foundation Course II	CO 1221	Informatics and Cyber Laws	4	-	3	-	3
Core Course III	CO 1241	Financial Accounting Business	4	-	3	-	3
Core Course IV	CO 1242	Regulatory Framework	4	-	3	-	3
Complementary Course II	CO 1231	Business Mathematics	4	-	3	-	3
Total			25		20		
SEMESTER - III							
Language Course V	EN 1311	English II	3	-	3	-	3
Core Course V	CO 1341	Entrepreneurship Development Advanced	4	-	3	-	3
Core Course VI	CO 1342	Financial Accounting Company	5	-	3	-	4
Core Course VII	CO 1343	Administration	4	-	3	-	3

Elective Course I	CO 1361	Elective stream 1/2/3/8/4/5	5(1)	(4)	3	(1.5)	4
Complementary Course III	CO 1331	E-Business	-				
Total			25(21)	(4)			20

Figures in brackets applicable only for computer application stream

SEMESTER - IV

Language Course VI	EN 1411	English IV	3	-	3	-	3
Core Course VIII	CO 1411	Indian Financial	4	-	3	-	3
Core Course IX	CO 1442	Markets Banking and Insurance Corporate	4	-	3	-	4
Core Course X	CO 1443	Accounting	5	-	3	-	4
Elective Course II	CO 1461	Elective stream 1/2/3/4/5	5(1)	(4)	3	(1.5)	4
Complementary Course IV	CO 1431	Business Statistics	4	-	3	-	3
Total			25 (21)	(4)			21

Figures in brackets applicable only for computer application stream

SEMESTER - V

Core Course XI	CO 1541	Fundamentals of Income Tax	5	-	3	-	4
Core Course XII	CO 1542	Cost Accounting Marketing	5	-	3	-	4
Core Course XIII	CO 1543	Management Open Course - 1/2/3	4	-	3	-	4
Open Course I	CO 1551	Elective stream 1/2/3/4/5 Project (4)	3	-	3	-	2
Elective Course III	CO 1561		5(1)	(4)	3	(105)	4
Project	-		3	-	-	-	-
Total			25 (21)				18

Figures in brackets applicable only for computer application stream

SEMESTER - VI

Core Course XIV	CO 1641	Auditing	5	-	3	-	4
Core Course XV	CO 1642	Applied Costing	5	-	3	-	4
Core Course XVI	CO 1643	Management Accounting	4	-	3	-	4
Open Course II	CO 1651	Open Course - 1/2/3	3	-	3	-	2
Elective Course IV	CO 1661	Elective stream 1/2/3/4/5	5(1)	(4)	3	(105)	4
Project	CO 1644	Project	3	-	-	-	-
Total			25(21)	(4)			22
Grand Total (SI+SIH+SIHII+SIHIV+SV+SVI)				120			

Figures in brackets applicable only for computer application stream



Principal
S.N. COLLEGE

Career Related First Degree Programme in Commerce & Hotel Management and Catering Programme Structure

Courses	Course Code	Course Title	Instructional Hours Per Week	End Semester Exam Hours	Credit	
			Theory	Practical	Theory	Practical
SEMESTER - I						
Language Course I	EN 1111	English I Additional	5	-	3	-
Language Course II	1111	Language I	4	-	3	-
Foundation Course I	HM 1121	Methodology and Perspectives of Business Education	4	-	3	-
Core Course I	HM 1141	Environmental studies	4	-	3	-
Vocational Course I	HM 1171	Front Office Operations	3	1	3	-
Complementary Course I	HM 1131	Fundamentals of House Keeping	3	1	3	-
Total			23	2		19
SEMESTER - II						
Language Course III	EN1211	English II	5	-	3	-
Language Course IV	1211	Additional Language II	4	-	3	-
Foundation Course II	HM 1221	Informatics and Cyber Laws Financial	4	-	3	-
Core Course II	HM 1241	Accounting	4	-	3	-
Vocational Course II	HM 1271	Front Office Management	3	1	3	1
Complementary Course II	HM 1231	House Keeping Operations	3	1	3	1
Form Practical	HM 1272					
Accommodation Practical	HM 1232					
Total			23	2		

SEMESTER - III

Language Course V	EN 1311	English III	3	-	3	-	3
Core Course III	HM 1341	Management Concepts & Thoughts	4	-	3	-	3
Core Course VI	HM 1342	Advanced Financial Accounting	5	-	3	-	3
Vocational Course III	HM 1371	Food Production Theory and Practice	3	2	3	-	4
Vocational Course IV	HM 1372	Food and Beverage Service	3	1	3	-	3
Complementary Course III	HM 1331	E- Business	4	-	3	-	4
Total			22	3		20	

SEMESTER - IV

Language Course VI	EN 1411	English IV	3	-	3	-	3
Core Course V	HM 1441	Business Regulatory Framework	4	-	3	-	3
Core Course VI	HM 1442	Banking and Insurance	4	-	3	-	3
Vocational Course V	HM 1471 HM 1473 Practical	Advanced Food Production Theory and Practice	2	3	3	3	4
Vocational Course VI	HM 1472 HM 1474 Practical	Advanced Food and Beverage Service	3	2	3	1	4
Complementary Course IV	HM 1431	Business Statistics	4	-	3	-	4
Total			20	5		21	



Principal
S.N. COLLEGE
Sivagiri, Varkala

SEMESTER - V

Core Course VII	HM 1541	Entrepreneurship Development	4	-	3	-	3
Core Course VIII	HM 1542	Cost Accounting	4	-	3	-	4
Core Course IX	HM 1543	Marketing Management	4	-	3	-	3
Open Course I	HM 1551	Open Course - 1/2/3	3	-	3	-	3
Vocational Course VII	HM 1571	Hotel Facility Planning	4	-	3	-	4
Vocational Course VIII	HM 1572	Hotel Law	3	-	3	-	4
Project	-	Project	3	-	-	-	-
Total			25				19

SEMESTER - VI

Core Course X	HM 1641	Auditing	4	-	3	-	3
Core Course XI	HM 1642	Applied Costing	4	-	3	-	4
Core Course XII	HM 1643	Management Accounting	4	-	3	-	3
Open Course II	HM 1651	Open Course - 1/2/3	3	-	3	-	3
Vocational Course IX	HM 1671	Bakery and Patisserie Theory and Practice	4	-	3	-	4
Vocational Course X	HM 1672	Nutrition and Food Preservation	3	-	3	-	4
Project	HM 1644	Project	3	-	-	-	-
Total			23	2			22
Grand Total (SI+SIH+SIH+SIH+SV+SVI)							120



PRINCIPAL
S.N. COLLEGE
Sivagiri, Varkala

Scheme and Syllabus for M.Com International Trade (from 2020 Admission onwards)

SEMESTER I

Code	Course	Subject	Marks		
			CA	ESA	Total
COT 511	Course I	International Business	25	75	100
COT 512	Course II	Research Methodology	25	75	100
COT 513	Course III	International Marketing	25	75	100
COT 514	Course IV	Financial Reporting Standards and Advanced Corporate Accounting	25	75	100
COT 515	Course V	Economic Principles for International Trade	25	75	100
		Total	125	375	500

SEMESTER II

Code	Course	Subject	Marks		
			CA	ESA	Total
COT 521	Course I	E-Business and Cyber Laws	25	75	100
COT 522	Course II	International Advertising	25	75	100
COT 523	Course III	Cross Cultural Business Communication	25	75	100
COT 524	Course IV	Quantitative Techniques and Financial Econometrics	25	75	100
COT 525	Course V	International Financial Management	25	75	100
		Total	125	375	500

Summer Internship

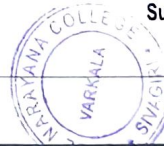

PRINCIPAL
S.N. COLLEGE
Sivagiri, Varkala

SEMESTER III

Code	Course	Subject	Marks		
			CA	ESA	Total
CO T 531	Course I	International Taxation	25	75	100
CO T 532	Course II	International Trade and Documentation	25	75	100
CO T 533	Course III	Management of Intellectual Property Rights	25	75	100
CO T 534	Course IV	FOREX Management	25	75	100
		Total	100	300	400

SEMESTER IV

Code	Course	Subject	Marks		
			CA	ESA	Total
CO T 541	Course I	Logistics and Supply Chain Management	25	75	100
CO T 542	Course II	Global Strategic Management	25	75	100
CO T 543	Course III	Legal Framework for International Trade	25	75	100
CO T 544	Course IV	Management Optimization Techniques	25	75	100
		Total	100	300	400
CO T 545		Project Report			100
CO T 546		Comprehensive Viva			100
		Grand Total			2000



[Handwritten signature]

PRINCIPAL
S.N. COLLEGE
Sivagiri, Varkala

SREE NARAYANA COLLEGE, SIVAGIRI VARKALA OPEN COURSE 2021-2022

1. MALAYALAM മലയാളപത്രപ്രവർത്തനം

പാനോരേംഗ്യം

മലയാള പത്രപ്രവർത്തനമേഖല ഭാഷയ്ക്കും സംസ്കാരത്തിനും സാഹിത്യത്തിനും നൽകിയിട്ടുള്ള സംഭാവന നിസ്സീമാണ്. ജനതയുടെ ഭാഷയെയും സംസ്കാരത്തെയും സർഗ്ഗചോദനകളെയും പരിപോഷിപ്പിക്കുന്നതിൽ പത്രമാധ്യമങ്ങൾ വലിയ പങ്ക് വഹിച്ചിട്ടുണ്ട്. കേരളത്തിൽ ഒരു പൊതുഭാഷ സൃഷ്ടിക്കുകയും വളർത്തിയെടുക്കുകയും ഭാഷയുടെ പ്രാദേശികഭേദങ്ങൾക്കപ്പുറത്ത് കേരളത്തെ ഒരുമിപ്പിച്ചു നിർത്തുകയും ചെയ്യുന്നതിൽ ഈ മാധ്യമം വഹിക്കുന്ന പങ്ക് വലുതാണ്. ഈ പശ്ചാത്തലത്തിൽ, ഭാഷയുടെയും സാഹിത്യത്തിന്റെയും പഠനത്തിൽ ഒഴിച്ചു കൂടാനാവാത്തതാണ് പത്രമാധ്യമ പഠനം.

പാഠ്യപദ്ധതി

മൊഡ്യൂൾ : ഒന്ന് (9 മണിക്കൂർ)

ജനസമ്പർക്കത്തിന് ഒരാളും - ആശയവിനിമയവും ജനസമ്പർക്ക മാധ്യമവും - ജനസമ്പർക്കമാധ്യമങ്ങളുടെ വൈവിധ്യം - അച്ചടി, റേഡിയോ, ടെലിവിഷൻ, സിനിമ, ഇന്റർനെറ്റ് - വാർത്താവിനിമയ പ്രക്രിയ - ആധുനിക വാർത്താവിനിമയമാർഗ്ഗങ്ങൾ.

മൊഡ്യൂൾ : രണ്ട് (9 മണിക്കൂർ)

പത്രമാധ്യമത്തിന്റെ സവിശേഷ പ്രാധാന്യം - മലയാള പത്രപ്രവർത്തനത്തിന്റെ ഉത്ഭവവും വളർച്ചയും - ആദ്യകാലപത്രങ്ങൾ - മാസികകൾ - ആനുകാലിക പ്രസിദ്ധീകരണങ്ങൾ - സവിശേഷതകൾ.

മൊഡ്യൂൾ : മൂന്ന് (18 മണിക്കൂർ)

വാർത്ത - വാർത്തയുടെ നിർവ്വചനം - വാർത്തയുടെ മൂല്യം - വാർത്താ സ്രോതസ്സുകൾ - വാർത്താബന്ധങ്ങൾ - വാർത്താവിവേചനം - വാർത്താ വരുന്നവഴി - വാർത്താ ഏജൻസികൾ - വാർത്താശേഖരണം - ആധുനിക സങ്കേതങ്ങൾ - റിപ്പോർട്ടിംഗ് രീതികൾ - ടൈലിംഗ് - പത്രഭാഷ - ഫീച്ചർ രചന, അഭിമുഖങ്ങൾ എന്നിവയുടെ രീതികൾ.

മൊഡ്യൂൾ : നാല് (18 മണിക്കൂർ)

പത്രത്തിന്റെ നിർമ്മാണരീതികൾ - വിവിധ ഘട്ടങ്ങൾ - എഡിറ്റിങ്ങും രൂപകൽപ്പനയും - ലേ-ഔട്ടിന്റെ പ്രാധാന്യം - പ്രധാന വാർത്തകൾ - തലക്കെട്ടുകൾ - വിവിധ പത്രങ്ങളുടെ ഒന്നാംപേജ് ഡിസ്പ്ലേ - താരതമ്യം ചെയ്തു പഠിക്കുക.

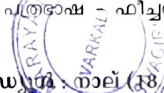

[Handwritten signature]

PRINCIPAL
S.N. COLLEGE
Sivagiri, Varkala

2. HISTORY

HISTORY OF HUMAN RIGHTS MOVEMENTS

Module I

Definition- Human Rights and Violation – UN Proclamation

Module II

Movements against Racial Discrimination

Anti slavery Movement – Question of Slavery and Civil War in America – (1848).
Activities of William Wilber Force.

Movements led by Mahatma Gandhi- Martin Luther King-
Nelson Mandela-Desmont Tutu- Vangai Mathai

Module III

Indian Experiments of Human Rights - Human Rights in the Current Scenario.
Constitutional Safeguards and Laws- Dr.B.R.Ambedkar-Movements against Violation.
Ideological Background – Dalit Panthers- Tribal Movements –
Women's Movements- Environmental Movements

3 Hours
2 Credits

3. ECONOMICS

Objective of the Course

Keeping in view the broad objective of an open course in providing the basis for life enrichment and career orientation, a course in Human Resource Management is offered. The course is aimed at providing basis for understanding the significance of human resource in the growth of our economy and society and to learn the ways for integrating HRM strategies in organisations.

MODULE I: Introduction to Human Resource Management (10 Hours)

Human resource management (HRM): evolution of the concept; meaning; scope- Major functional areas of HRM- Organisation of HR Departments -Role of HR managers- Emerging trends in HRM- Distinction between HRD and HRM –Concept of human capital.

MODULE II: Human Resource Planning (HRP) (14 Hours)

Essential characteristics of human resources Human Resource Planning: meaning; nature; significance-Levels of HRP- Determinants of HRP- Steps in HRP(Process)- Limitations of HRP.

MODULE III: Recruitment, Selection and Training of employees (20 Hours)

Recruitment strategies: job analysis; job description; job specification- Selection Meaning and steps- Training: Objectives and needs-Training process-Methods of training(on- the- job & off-the job) .

MODULE IV: Controlling Human Resources (10 Hours)

Promotion : Transfer :Demotion : Separation- Employee discipline: concept; features; types; objectives- Disciplinary Action Procedure: basic steps- Industrial Democracy: Meaning ,objectives and forms-Workers' Participation in Management in India – Collective Bargaining Framework in post-liberalised India.

4. MATHEMATICS

Operations Research (Open Course)

Module I Linear Programming (18 hours)

Formulation of Linear Programming models, Graphical solution of Linear Programs in two variables, Linear Programs in standard form - basic variable - basic solution- basic feasible solution -feasible solution, Solution of a Linear Programming problem using simplex method (Since Big-M method is not included in the syllabus, avoid questions in simplex method with constraints of $=$ type.)

Module II Transportation Problems (18 hours)

Linear programming formulation - Initial basic feasible solution (Vogel's approximation method/North-west corner rule) - Degeneracy in basic feasible solution - Modified distribution method - optimality test.

Assignment problems - Standard assignment problems - Hungarian method for solving an assignment problem.

Module III Project Management (18 hours)

Activity -dummy activity - Event - project network, CPM (solution by network analysis only), PERT.

The topics to be discussed in this course can be found in text (1).



Handwritten signature

PRINCIPAL
S.N. COLLEGE
Sivagiri, Varkala

4. PHYSICS

ENERGY PHYSICS

(54 HOURS-2CREDITS)

Unit 1 (7 hrs)

Various forms of energy – renewable and conventional energy systems – comparison – coal, oil and natural gas – availability – applications – merits and demerits.

Unit 2 (10 hrs)

Solar energy - Solar radiation measurements, solar energy collector, principle of the conversion of solar radiation in to heat, Solar energy storage, solar heaters, space cooling, solar ponds, solar cookers, solar distillation, solar furnaces, solar green houses, merits and demerits of solar energy.

Unit 3 (9 hrs)

Wind energy: Basic principle of wind energy conversion, basic components of wind energy conversion system (WECS), wind energy collectors, application of wind energy.

Unit 4 (9 hrs)

Biomass energy, classification, photosynthesis, biomass conversion process, Gobar gas plants, wood gasification, ethanol from wood, merits and demerits of biomass as energy source

Unit 5 (9 hrs)

Energy from Oceans and Chemical energy resources: Ocean thermal energy Conversion, energy from waves and tides – basic ideas, nature, applications, merits and demerits.

Unit 6 (10 hrs)

Patterns of energy consumption in domestic, industrial, transportation and agricultural sectors – energy crisis and possible solutions – energy options for the developing countries – energy storage-primary and secondary cells – fuel cells (basics) – impact due to non-conventional energy sources – global warming

University of Kerala open course for other majors semester - V credit - 3 code - CH 1551.2

Semester	V
Course	Open Course
Course Name	Fundamentals of Chemistry and its Application to Everyday Life
Course Code	CH 15512
Credit	2
Hours	54 Hour
Lecture - Tutorial -Lab	2-0-0

Module	Course Description	Hrs	Co.No.
1	Evolution of Chemistry	9	2
1.1	Evolution of Chemistry - ancient speculations on the nature of matter, early form of chemistry - alchemy	3	
1.2	Robert Boyle and the origins of modern chemistry in the latter 1600s - origin of modern chemistry - Antoine Lavoisier and the revolution in chemistry	3	
1.3	Role of Chemistry as a central science connecting Physics, Biology and other branches of science. Basic ideas of interdisciplinary areas involving Chemistry	3	
2	Atomic structure	9	2
2.1	Atom-model of Dalton-Thomson - Rutherford and Bohr	3	
2.2	Nature of electron proton and neutron atomic number-mass number- isotopes -state the relative charges and approximate relative masses of a proton, a neutron and an electron	3	
2.3	Description with the aid of diagrams, the structure of simple atoms as containing protons and neutrons (nucleons) in the nucleus and electrons arranged in shells (energy levels-K,L,M etc) (mention only of s, p, d and f orbitals)	3	
3	Periodic table	9	2
3.1	The Periodic Table - Periodic trends, Group properties describe the relationship between group number and the ionic charge of an element-	3	
3.2	similarities among the elements in the same group-metallic to non-metallic character from left to right across a period of the Period Table	2	
3.3	Classification into s,p,d, and f block-General Properties of elements in Group I and XVII using the Periodic		

	Table, metals, nonmetals, metalloids and inert gases		
4	Structure and properties of materials:-	9	5
4.1	Elements, compounds and mixtures - elementary idea of ionic bond and covalent bond	2	
4.2	Compare the structure of simple molecular substances, e.g. methane; water, carbon dioxide, iodine, with those of giant molecular substances, e.g. poly(ethene); sand (silicon dioxide);	4	
4.3	Diamond and graphite in order to deduce their properties compare the bonding structures of diamond - graphite, electrical conductivity	3	
5	'Chemicals used in everyday life.	9	8
5.1	Household materials - Major chemical ingredients (No structural formula and preparation- tooth paste - shampoo- hair dye- nail polish- whitener-moth balls, household bleach	4	
5.2	method of action and possible hazards/toxicity of	3	
5.3	Explosive chemicals, propellants fire crackers.	2	
6	Chemicals in food and beverages	9	9
6.1	Important chemical ingredients taste makers used in packed food - soft drinks - and its health hazards, Chemicals in food production	3	
6.2	fertilizers used in natural sources - Fertilizers urea, NPK and Super phosphates - uses and hazards.	2	
6.3	Adulterants in milk, ghee, oil, coffee powder, tea, asafetida, chilli powder, pulses and turmeric powder - identification	2	
6.4	artificial sweeteners food preservatives	2	



Principal

PRINCIPAL
S.N. COLLEGE

7. BOTANY HORTICULTURE

10 hrs

MODULE I

1. Introduction
2. Divisions of horticulture
3. Importance and scope of horticulture.
4. Principles of garden making
5. Types of pots and containers
6. Potting mixture and potting media - soil, sand, peat, sphagnum moss.
7. Vermiculite
8. Soil types, Soil preparation
9. Irrigation methods
10. Hydroponics

12 hrs

MODULE II

I Propagation methods

1. Cuttings
2. Layering - Air layering, Ground layering (Tip, Trench and Compound)
3. Budding - T-budding
4. Grafting - Approach grafting, Bridge grafting, whip and tongue grafting.
5. Garden tools and implements
6. Manures and fertilizers
7. Farmyard manure, compost, vermicompost and biofertilizers.
8. Chemical fertilizers - NPK.
9. Time and application of manures and fertilizers.
10. Foliar sprays

12 hrs

MODULE III

1. Components of Garden
2. Lawns and landscaping Trees, shrubs and shrubberies, climbers and creepers
3. Flower beds and borders, ornamental hedges, edges Drives, roads, walks and paths, Carpet beds, topiary, trophy, rockery
4. Conservatory or green houses, Indoor garden, Roof garden
5. Bonsai

10 hrs

MODULE IV

1. Flower Arrangement
2. Containers and requirements for flower arrangements Free style, Shallow and Mass arrangement
3. Japanese - Ikebana
4. Bouquet and garland making
5. Dry flower arrangement
6. Harvesting Methods, Storage
7. Marketing of Fruits, vegetables and flowers
8. Preservation and processing of fruits and vegetables

MODULE V

1. Growth regulators in horticulture
2. Rooting hormones, Growth promoters, Flower induction, Parthenocarpic
3. Plant protection Common diseases of fruits and vegetable crops (Mango, Tomato)
4. Weedicides, Fungicides, Pesticides

Field Study: Visit to a Botanical garden under the guidance of the teacher is encouraged.



PRINCIPAL
S.N. COLLEGE
SIVAGIRI, VARKALA

8. ZOOLOGY

Human diseases and their management

Module I

Introduction- Health – WHO definition, important of individual health. Lifestyle choice for healthier life. Diet and health, exercise and health, alcohol, tobacco and drugs, sex and health, computers and health, mobile phone and health, psychological health 6 hrs

Module II

Viral Infections: Brief account of virus, chickenpox, poliomyelitis, rabies, yellow fever, dengue fever, mumps, influenza, measles, encephalitis, hepatitis, HIV infection and AIDS – causes, symptoms, prevention and cure. 6 hrs

Module III

Bacterial Infections: Brief account of bacteria, dysentery, cholera, tuberculosis, tetanus, diphtheria, septicemia, scarlet fever, typhoid, plague; STD and leprosy – causes, symptoms, prevention and cure. 6 hrs

Module IV

Protozoan Infections: Brief account of protozoans - amoebiasis, leishmaniasis, trichomoniasis, malaria - causes, symptoms, prevention and cure. 6 hrs

Module V

Worm Infections: Brief account of platyhelminthes and nematods, cysticercosis, taeniasis, ascariasis, ancylostomiasis, encephalitis, enterobiasis and dracunculosis – causes, symptoms, prevention and cure. 6 hrs

Module VI

Vector borne diseases: Vector – identification of vectors – dengue, filaria, kala azar, Japanese encephalitis, chikungunya - causes, symptoms, prevention and cure. 6 hrs

Module VII

Mental health: Meaning, definition, history, characteristics of a mentally healthy person. Types of mental illness – causes, symptoms and prevention – major mental illness (schizophrenia, paranoia), minor mental illnesses (anxiety, phobia, obsessive compulsive neuroses) 6 hrs

Module VIII

Basic viewing techniques- endoscopy; Examination techniques: Blood- total count, differential count, ESR, blood clotting test, routine blood chemistry, blood cholesterol test, hormone tests; urine- routine, urine chemistry; cell and tissue test, pap test, biopsy, histopathology; genetic tests- amniocentesis, chorionic villi sampling; imaging techniques- X – ray, ultrasound scanning, CT scan, MRI scanning; 10 hrs

Module IX

Role of yoga in management of common diseases. 2 hrs

NB: Assignments/ Seminar – Topics related to syllabus can be given to students as assignment/ seminar.

PRINCIPAL
S.N. COLLEGE
SIVAGIRI, VARKALA

9. GEOLOGY

GL 1551.1: DISASTER MANAGEMENT

Unit-I Introduction – Hazard and Disaster: Definition and Terminologies - Classification, Concept of Disaster management- Comprehensive Disaster Management Plan. Elements of Disaster Management Plan. (8 Hours)

Unit-II Natural Disasters - Earthquake, Landslide, Avalanches, Volcanic eruptions - Their case studies. Heat and Cold Waves, Coastal disasters, Coastal regulation Zone, Cyclone, Flood, Drought, Tsunami. (10 Hours)

Unit-III Environmental Disasters - Dam collapse and Mitigation measures. Nuclear disasters, Chemical Disasters, Biological Disasters, Forest fire and Oil fire. (8 Hours)

Unit-IV Climate change: global warming, sea level rise, ozone depletion, carbon sink and sources - causes and effects. (8 Hours)

Unit-V Disaster Risk Management; Institutional arrangement: Prevention, Preparedness, and Mitigation; Disaster Preparedness Plan. Application of Information Technology in Disaster Preparedness. Hazards and Vulnerability scenario in India; Disaster relief and its components – water, food, sanitation, shelter, health and waste management; Disaster Management Act and Policy. (10 Hours)

Unit-VI Kerala and disasters: types – Flood, Drought, Coastal erosion, Landslides, Pesticide contaminations. Accident related disasters, their prevention and mitigation. Application of GIS in Disaster Management. Emergency procedures and warning systems. (10 Hours)



PRINCIPAL
S.N. COLLEGE
SIVAGIRI, VARKALA

10. COMMERCE (B.Com)

PRINCIPLES OF MANAGEMENT

No. of instructional Hrs per week: 3 No. of Credits: 2

Aim of the Course To familiarise the students from other faculties on the framework of management.

Course objectives To provide knowledge on the fundamentals of management principles and functions.

Module 1 Introduction to Management : - Meaning and definition, scope, importance, management and administration, management levels- Management- science, art or profession- Henry Fayol's principles of management. (10 Hrs)

Module 2- Planning: - Meaning, objectives, types of plans, steps in planning and limitations of planning. (9 Hrs)

Module 3 Organising: - Concept, significance, types- formal and informal, line and staff and functional, centralisation, decentralisation, delegation and departmentation. (15 Hrs)

Module 4 Staffing: - Importance, sources of recruitment and selection, training and development (Conceptual framework only) (10 hrs)

Module 5 Directing and controlling : - Meaning and elements of direction -Controlling- Meaning- steps- Methods of establishing control.(10 Hrs)



11. COMMERCE (B.Com Hotel Management)

NUTRITION AND FOOD PRESERVATION

No. of Instructional hours per week: 3 No. of Credits: 2

Aim of Course:

To impart orientation on principles of nutrition and Preservation of Food.

Module I

1. Nutrition -Definition, Importance, Classification Of Nutrients And Foods, Function Of Food To Man.

2. Carbohydrates Composition, Classification, Functions, Food Source, Daily requirements, Excess and Deficiency.

3. Proteins Composition, Classification, Functions, Food Source, Daily Requirements, Excess and Deficiency.

4. Fats -Composition, Classification, Functions, Food Source, Daily Requirements, Excess and Deficiency (8 hrs)

Module II

Minerals -Classification, Functions, Food source, Excess and Deficiency, Daily Requirements for Calcium, Iron, Sodium, Iodine and Fluorine.

Vitamins -Classification, Functions, Food source, Excess and Deficiency, Daily Requirements

Water-Soluble Vitamins Classification - B-Complex (functions Food Source, Deficiency Daily requirements) - Ascorbic Acid (Functions Food Source, Deficiency Daily Requirements)(10 hrs)

Module III

Water -Importance, Water balance, Deficiency And oral Rehydration

Digestion and absorption Mechanical and chemical Breakdown of Nutrient (CHO, FATS, PROTEIN) and its Absorption

Food groups Nutritive Value Of Foods (Cereals, Pulses, Vegetables, Fruits Milk And milk

products, meats, poultry, fish, Eggs, Condiments, Spices, Sugar Jaggery, And Alcoholic Beverages (14 hrs)

Module IV

Disinfectant Definition-Common disinfectants-Use on work areas, kitchen equipment, dish washing, hand washing. Sterilization of kitchen and service equipment, sanitizing catering equipment.

Preservation of food Principles of food preservation-Different and effective methods of food preservation & canning, high and low temp. Dehydration, smoking etc) (12 hrs)

Module V

Food Adulteration Definition and public health hazards. Prevailing food standards in India FPO, FSSAI, AGMARK, ISI)

Safe Food Handling -Personal Hygiene (uniform, medical check-up, good food handling habits and training)(10 hrs)



12. PHYSICAL EDUCATION

OPEN COURSE TITLE & CODE : HEALTH AND FITNESS EDUCATION (PE 1551)

Syllabus

Module: 1. Introduction to Physical Education and Health

- ❖ Meaning, Definition, Objectives and Importance of Physical Education.
- ❖ Concepts of Health & Physical Education
- ❖ Meaning, Definition and Dimensions of Health (Physical, Mental, Social, Spiritual and Emotional)
- ❖ Factors Affecting Health (Biological, Personal, Environmental & Socio-cultural factors)

Module: 2. Scientific Basis of Physical Activity

- ❖ Benefits of Exercises
- ❖ Effects of Exercises on Circulatory and Respiratory System.
- ❖ Heart Rate, Blood Pressure & Body Mass Index
- ❖ Types of Exercises (Aerobic & Anaerobic Exercises)
- ❖ Body Types (Endomorph, mesomorph, ectomorph)

Module: 3. Exercise and Fitness Training

- ❖ Physical Fitness- Health Related physical Fitness and Performance Related Physical Fitness
- ❖ FITT Principles (Frequency, Intensity, Time and Type of Exercise)
- ❖ Exercises for improving Speed, Strength, Endurance, Flexibility and Co-ordinative abilities)
- ❖ Hypo-Kinetic diseases, causes and their management (Diabetes Mellitus, Obesity, Hypertension, and Coronary Heart Diseases (CHD)).
- ❖ Exercise Prescription

Module: 4. Nutrition, First Aid and Posture

- ❖ Balanced Diet, Malnutrition and Deficiency Diseases
- ❖ First Aid and Principles of First Aid
- ❖ First Aid measures for the following –
Bleeding through Nose, Snake Bite, Dog Bite, Electric Shock, Burns and Drowning
- ❖ Common injuries and their management
Wounds, Cuts, Sprain, Fractures and Dislocation
- ❖ Posture and its importance
- ❖ Common Postural Deformities, Causes and their Remedial Measures. (Kyphosis, Lordosis, Scoliosis, Knock-knee, Bow legs and Flatfoot.)

Module: 5. Yoga and Stress Management

- ❖ Meaning and benefits of yoga
- ❖ Eight limbs of Yoga (Ashtanga Yoga)
- ❖ (Yama, Niyama, Asana, Pranayama, Pratyahara, Dhyana, Dharana, and Samadhi)
- ❖ Asanas and its importance (Padmasana, Vajrasana, Padmasana, Vrikshasana, Halasana, Pawanmuktasana, Bhujangasana, Purnasabalhasana, Ardhamatsyendrasana, and Shavasana)
- ❖ Management of Stress.

IMPORTANT TELEPHONE NUMBERS

1. Kerala University Office 0471-2306422
2. Vice-Chancellor 0471-2306634
3. Pro-Vice Chancellor 0471-2308532
4. Registrar 0471-2305631
5. Controller of Examinations 0471-2305946
6. Director, College Development Council 0471-2306514, 2306422
Extn. 252
7. Public Relation Officer 0471-2305738
8. University Enquiry 0471-2305994
9. Director, Academic Staff College, Kariavattom 0471-2418989
10. Director, Department of Student Service 0471-2302923
11. Programme Co-Ordinator, National Service Scheme 0471-2307427
12. University Library 0471-2308844
13. Director, Collegiate Education 0471-2303107
14. Dy. Director, Collegiate Education, Kollam 0474-2744348
15. Fire Force, Varkala 0470-2607700
16. Police Station, Varkala 0470-2602333
17. Sub Treasury, Varkala 0470-2602310
18. SBI, Varkala 0470-2602235
19. Printing Lalithas, Varkala 0470-2605500
20. Electricity Office, Palachira 0470-2602487
21. Dhanalakshmi Bank, Sreenivasapuram 9287276580/81/82
22. Thaluk Hospital 0470-2602549
23. SNM Hospital, Varkala 0470-2602248/49
24. Stavia Life Care Hospital (SUT) 0470-2607788

FEE-REGULATION (2023-2024)

Course	Tuition Fee	Special Fee Govt.	Cautious Deposit	PTA membership Fee	ID Card Fee	Total
BA	1050	550	360	30	25	2470
B.Com	1050	550	360	30	25	2470
B.Com (HM+Catering)	1050	950	360	30	25	2870
B.Sc Maths	1050	710	360	30	25	2630
B.Sc Physics	1050	970	360	30	25	2870
B.Sc Chemistry	1050	970	360	30	25	2870
B.Sc Botany	1050	1130	360	30	25	2050
B.Sc Zoology	1050	1130	360	30	25	2595
B.Sc Geology	1050	970	360	30	25	2435
MA Economics	1890	635	600	30	25	3180
M.Sc Physics	1890	1895	600	30	25	4440
M.Sc Analytical Chemistry	1890	1895	600	30	25	4440
M.Sc Geology	1890	1895	600	30	25	4440

FEE DURING THE YEAR 2023-2024

Revised order No: AC/II 1/023131/2001 Thiruvananthapuram, 7.6.2001

Class	Tuition Fee I & II sem	Spl Fee Gen	Lab Fee	PTA	Grand Total
II DC					
Malayalam	1050.00	460	-	10	1520.00
Economics	1050.00	460	-	10	1520.00
B.Com	1050.00	460	-	10	1520.00
Hotel Management	1050.00	460	1000	10	2520.00
History	1050.00	460	-	10	1520.00
Mathematics	1050.00	460	160	10	1680.00
Physics	1050.00	460	420	10	1940.00
Chemistry	1050.00	460	420	10	1940.00
Geology	1050.00	460	420	10	1940.00
Botany	1050.00	460	580	10	2100.00
Zoology	1050.00	460	580	10	2100.00
II MSc	1890.00	460	1260	10	3620.00
II MA	1890.00	460	-	10	2360.00
III DC					
Malayalam	1050.00	470	-	10	1520.00
Economics	1050.00	470	-	10	1520.00
B.Com	1050.00	470	-	10	1520.00
Hotel Management	1050.00	470	550	10	2070.00
History	1050.00	470	-	10	1520.00
Mathematics	1050.00	470	-	10	1520.00
Physics	1050.00	470	265	10	1785.00
Chemistry	1050.00	470	265	10	1785.00
Geology	1050.00	470	265	10	1785.00
Botany	1050.00	470	265	10	1785.00
Zoology	1050.00	470	265	10	1785.00

(KPCR,OBC,SC)

PRINCIPAL
S.N. COLLEGE
Sivagiri, Varkala

Payment of Fees

Tuition fees shall be paid in full at the time of admission. Subsequent fee shall also be remitted in full during the first month of the academic year.

When the student leaves the college, the caution deposit will be refunded on the production of the receipt after deducting dues if any. Those who wish to leave the college in a term shall remit the fees for the full term. Fee once collected will not be refunded.

Subsequent collection of Tuition Fee

Without fine

I year B.A. B.Sc. B.Com 3rd working day of the month
II year B.A. B.Sc. B.Com 4th working day of the month
III year B.A. B.Sc. B.Com 5th working day of the month
M.A. & M.Sc 6th working day of the month

with a fine of Rs. 10/-

I B.A. B.Sc. B.Com 10th working day of the month
II B.A. B.Sc. B.Com 11th working day of the month
III B.A. B.Sc. B.Com, M.A. M.Sc 12th working day of the month

With a fine of Rs. 15/-

B.A. B.Sc. B.Com, M.A. M.Sc

N.B: The above mentioned dates may be changed for the convenience of the office. Detailed notice will be put up on the notice board at the beginning of the month. Fees and other dues will not be collected after 2.30 p.m.

After the last day for payment of fees, the name of the defaulters will be removed from the rolls, and they will be readmitted only on submitting application in the prescribed form, copies of which can be had from the office.

Two installments of tuition fee will be collected each in the 1st and 2nd terms.

Absence (with or without leave) from the college shall not be an excuse for non-payment of fee at the proper time.

Students belonging to Other Backward Community need not pay fees if their guardian's annual income does not exceed Rs. 1 lakh in the case of Degree students and Rs. 1 lakh in the case of Post-graduate students. Students who have exemption from the payment of fees under this rule must produce certificate from the Panchayat President/Municipal Chairman/ MLA/MP/Tahasildar of their place stating that they belong to the Other Backward Communities and guardian's income does not exceed the limits fixed for exemption from payment of fees.

College examination

- All semesters will have one model examination each at the end.
- In addition to this examination, special test papers may be given from time to time at the discretion of the Head of the Department.
- Promotion to the next semester and selection for the University Examination depend on
 - the student's progress as testified by his/her marks in the general and class examination
 - the regularity and punctuality of his/her attendance.
 - his/her good behaviour and conduct inside and outside the college
- Exemption from attendance at the college examinations, class examinations and test papers is granted by the Principal on the recommendation of Heads of Departments only for valid reasons.

PRINCIPAL
S.N. COLLEGE
Sivagiri, Varkala

STUDENT SUPPORT AND PROGRESSION

I INTERNAL QUALITY ASSURANCE CELL (IQAC)

To guide the NAAC - accreditation process, an internal quality assurance cell (IQAC) has been constituted in the college. The committee monitors:

1. The academic achievements of the college
2. Maintaining discipline in the college campus.
3. Student - involvement in extra curricular and co-curricular activities. It also renders creative suggestions with an overall view to improve the existing standards.

Chairperson	Dr. Vinod C. Sugathan	Principal
Coordinator	Dr. Preethakrishna.L	English
Members	Dr. Soju.S	Commerce
	Dr. Hima.R	Botany
	Dr. Sreerajini.S.C	Economics
	Dr. Sajesh Sasidharan	Physics
	Dr. Biju. C	Botany
	Dr. Archana S.R	Chemistry
	Dr. Sreela S.R.	Geology

II COLLEGE LEVEL MONITORING COMMITTEE (CLMC)

Dr. Soju. S	Commerce
-------------	----------

III RESEARCH AND DEVELOPMENT CELL

Dr. Jerry Alwin	Economics
Dr. Soju S	Commerce
Dr. Biju C	Botany
Dr. Nithya P Viswam	Malayalam
Dr. Archana SR	Chemistry
Dr. Leji J	Zoology

IV LIBRARY & READING ROOM (website: snvc.libsoft.org)

1. The college Library is divided into the following sections:
i) Reference ii) General iii) Department
2. The Reference and General Sections are in the charge of a Librarian of the college.
3. The Department Libraries are under the control of the Heads of the Departments.
4. Inflienet facility is available in the library.

Co-ordinator	Dr. Baiju. V	Physics
Members	Dr. Anisha. N	English
	Ms. Preetha	Zoology
	Dr. Hena	Malayalam
	Ms. Bijl K.K.	History

PRINCIPAL
S.N. COLLEGE
Sivagiri, Varkala

Regulation Relating to the General library

1. The general library will function from 9am to 5 pm every day of a week except Sunday.
2. Books of reference will be issued to the students and they are not permitted to take home books belonging to the reference section.
3. A student is permitted to borrow only 2 books at a time and these should not be the copies of the same book.
4. Books taken out by students shall not be retained for more than 14 days. Failure to return a book on the due date entails a fine of Rs.1 per day for each book retained, Sundays and holidays being excluded.
5. Books taken for the vacation shall be returned with in the first three working days after the reopening.
6. Student against whom any fine or other charge is outstanding, will not be allowed to borrow books. If the fine is not paid with in a month, the student will not be permitted to attend class.
7. Transfer or sub-lending of book is strictly prohibited.
8. Marking, underline etc. in any book, manuscript, or belonging to the Library are absolutely forbidden.
9. Books which have been borrowed from the library must be returned forthwith when requisition is made by the librarian. Failure to do so will involve the liability to pay special fine.
10. When borrowing a book students shall bring to the notice of the Librarian any damage that may be in the book. Otherwise they will be held responsible for such damage.
11. For loss of books the following procedure will be followed. If new edition or copies of the lost books are available, the book has to be replaced by a new one. If the book is not available for the replacement the value of the lost books will be realised at the following rates. Trice of the face value of the books which were published prior to 1944. Twice the face value of the books which have been published in and after 1944. If the book value cannot be ascertained from the Library Stock Registers compensation will be fixed on the basis of the market price of similar publication at the time of fixation.

Reading Room

1. No paper or periodical lying on the table shall be removed from the reading room or from the place allotted to it.
2. Any loss or damage will have to be compensated by the person responsible for it.
3. Strict silence should be maintained in the reading room.
4. Students are strictly forbidden from tearing off pictures and pages from papers or periodicals.

V COLLEGE DISCIPLINE COMMITTEE

Convenor
Members

Dr. Sajith S.J Sasi
All Tutors
All HODs

Hindi

VI ADMISSION COMMITTEE

Convenor

Dr. Jubilee S.V.

Dr. Baiju V.

Mr. Praveen

Dr. Binushma Raju

Sri. Sumesh P. K.

Dr. Lekshmi Prasannan

Dr. Anisha N.

Sri. Jyothish B.

Dr. Preetha Krishna L.

Sri. Syamraj R.

Dr. Shynu R.

Dr. Sajith S. J. Sasi

Dr. Sanma G.R.

Dr. Smitha P.D.

Ms. Induja

Dr. Simi

Dr. Sreeranjini S.C.

Lt. Dr. Rinku Babu

Dr. Reshma

Ms. Shibitha Thampi

Dr. Nithya P. Viswam

Commerce

Physics

Physical Education

Zoology

Malayalam

Commerce

English

Physics

English

Economics

Geology

Hindi

Mathematics

Botany

Chemistry

History

Economics

Commerce

Chemistry

Chemistry

Malayalam

VII ANTI RAGGING CELL

As per the direction of the honorable Supreme Court of India, and the University Grants Commission, New Delhi, students who indulge in Ragging of any kind will be seriously dealt with. If the student is found guilty on enquiry he/she will be expelled from the college and criminal case will be charged.

Convenor
Members

Smt. Lija P. Lakshmanan

Dr. Sini V.

Dr. Namitha K. Bhatt

Dr. Biju C.

Ms. Aiswaryamol

Dr. Shynu R.

Chemistry

Malayalam

Economics

Botany

Physics

Geology

VIII GRIEVANCE REDRESSAL CELL

The Grievance Redressal Cell looks into the grievance of the staff and students and take appropriate measures to redress them. The cell consists of three members, one among them shall act as its co-ordinator.

Co-ordinator
Members

Dr. Lekshmi Prasannan

Mr. Praveen R.

Mr. Sreemurukan. A

Dr. Sreeranjini S.C.

Dr. Asha Latha A.

Commerce

Phy. Edu

Mathematics

Economics

Chemistry

IX ETHICS COMMITTEE

An ethics committee is constituted in the college to prevent the misuse of mobile phones and to censor the student performances on stage and avoid any sort of vulgarity.

Co-ordinator
Members

Smt. Namitha K Bhat

Dr. Shynu R

Smt. Neelima N.L

Smt. Megha Radhakrishnan

Smt. Aruna S. Ajayan

Economics

Geology

Mathematics

Economics

English

X CAREER GUIDANCE CELL

In order to equip the students belonging to SC/ST/OBC and minority communities to get employment in central and other services, the U.G.C. implemented the scheme of coaching classes for entry in services for SC/ST/OBC and minorities during the eleventh plan.

Co-ordinator
Members

Dr. Lekshmi Prasannan

Dr. Aswathy. S

Ms. Neelima N.L.

Commerce

Economics

Mathematics

XI COUNSELLING CELL & JEEVANI

A Counselling centre functions in our college to promote the mental health of the students at large. From this year onwards "Jeevani-Centre for Students Wellbeing" a scheme of Department of Collegiate Education has started in our college from 01.08.2023. As part of "Jeevani" Government has appointed a Jeevani Counsellor for providing counselling services to our students. Jeevani Counsellor is available in our college three days per week.

Jeevani Co-ordinator

Jeevani Counsellor

Members

Dr. Sini. V

Ms. Avani Saseendran

Dr. Sajith S.J. Sasi

Ms. Aiswarya Mol. S.

Ms. Amrutha R.

Mr. Syam Raj R.

Dr. Sanma G.R.

English

Hindi

Physics

Psychologist

Ph:7909187448

Dr. Jubilee S.V.

Economics

Mathematics

Commerce

XII COLLEGE CO-OPERATIVE SOCIETY

The college has a co-operative society to cater to the needs of staff and the students. Text books, note books, laboratory records, exercise book, stationery items and household requirements are available at concessional rates. All the members of the teaching and non-teaching staff are share holders.

Secretary **Sri. Syamraj R** Economics
Members **Ms. Biji K.K.** History

XIII COMPUTER AND INTERNET CENTRE

The objectives of the centre is to promote computer education. It offers short term courses for the staff and the students of this college at concessional rates. It also holds workshops and seminars on computer application. The centre is managed by a committee headed by the principal.

Co-ordinator **Mr. Sreemurukan. A** Mathematics
Member **Dr. Nandakumar B.V.** History

XIV UNIVERSITY HELPDESK

This facility has been implemented in this college from 21st October 2003. It functions as an informal information counter of the University. Students can gather/download current information related to University examinations. Applications forms, fee structure, press releases, previous year's question paper, etc. Display notice board is also attached to the counter.

Co-ordinator **Dr. Soju. S** Commerce

XV THE STUDENT AID FUND

With the objective of assisting the poor, the college has a Student Aid Fund. Each student has to contribute Rs.20/- towards the funds and the same is remitted to the KUF. The principal collects applications from students and forwards the same to the University which sanctions the fund for deserving students.

Co-ordinator **Ms. Induja. P** Chemistry
Member **Ms. Biji K.K.** History

XVI MID-DAY MEAL PROGRAMME

From 2005-2006 academic year onwards, the Former Students Association of the college has launched this programme for giving the mid-day meal to deserving students identified by the group tutors. The objective is to ensure a 'hunger free campus'.

Convenor **Smt. Ayani Saseendran** English
Member **Dr. Reshma. R** Chemistry

XVII. TALENT SEARCH AND DEVELOPMENT PROGRAMME

The Internal Quality Assurance cell of the college in association with PTA has launched this programme from 2005-2006 academic year onwards. Deserving students identified by the respective Heads of the Departments are given books and other study materials to improve their merit.

VIII THE TUTOR-WARD SYSTEM

As education is a co-operative endeavor, closer contact between teachers and students is essential to realize the aim. A group of about 30 students is assigned to a member of the staff who will be the Tutor-in-charge of the group. Each tutor will keep himself/herself in touch with the wards by meeting them as often as possible, not less than once in each term, giving them general advice about their studies. Application for leave certificate, concession etc. will be considered only if recommended by the respective group tutor.

Co-ordinator **Dr. Shynu. R** Geology
Members: **Smt. Shibitha Thampi** Chemistry
Dr. Smitha P.D Botany
Dr. Henalal S Malayalam
Dr. Binushma Raju Zoology
Ms. Lekshmi S Dharan Chemistry

List of faculty Advisors (Tutors)

Malayalam
III BA. **Dr. Sini V** I M.Sc **Dr. Sreela S.R.**
II BA **Dr. Nithya .P. Viswam** I M.Sc **Dr. Vishnu Mohan**
I BA **Dr. Henalal. S** III B.Sc **Dr. Shynu. R**
II B.Sc **Ms. Puja Vijay**
I B.Sc **Dr. Nisha. V**

Mathematics
III B.Sc **Smt. Neelima N.L** III B.Sc **Dr. Biju C**
II B.Sc **Dr. Sanma G.R** II B.Sc **Dr. Smitha P.D**
I B.Sc **Sri. Sree Murukan** I B.Sc **Dr. Hima R**

History
III BA **Dr. Simi S** III BSc **Dr. Leji. J**
II BA **Ms. Biji K.K.** II Bsc **Dr. Binushma Raju**
I BA **Dr. Nandakumar B.V** I B.Sc **Smt. Preethi S**

Economics
II MA **Dr. Aswathy R** II MSc **Dr. Reshma R**
I MA **Dr. Aswathy R** I MSc **Dr. Archana. S.R.**
A Batch III B.Sc **Ms. Muthu. S**
III BA **Dr. Megha Rudha Krishnan** II B.Sc **Smt. Lija P Lekshmanan**
II BA **Dr. Sree Renjini S.C.** I B.Sc **Dr. Ashalatha. A**
I BA **Smt. Anila Kumary R**

B Batch
III BA **Dr. Jerry Alwin**
II BA **Smt. Namitha K Bhat**
I BA **Sri. Syam Raj R**

Physics

II M.Sc	Dr. Sajesh Sasidharan
I M.Sc	Smt. Veenas. C.L.
III B.Sc	Mrs. Aiswaryamol N.S
II BSc	Dr. Baiju V
I B.Sc	Sri. Jyothish B

M.Com

II M.Com	Dr. Soju S
I M.Com	Dr. Jubilee S.V

XIX WOMEN'S HOSTEL

With a view to accommodate girl students from distant places, a women's hostel is constructed and has started functioning. The project was sponsored by UGC with a matching grant from our management. Out of the total cost of 40 lakhs, 25 lakhs was spent by UGC and 15 lakhs by the management. Another project for the construction of women's hostel was also sanctioned by UGC for 75 lakhs.

Charge: **Dr. Sini. V (Malayalam)**

Members: Dr. Preetha Krishna.L (English), Smt. Veenas.C.L (Physics)

XX ENDOVEMENT AND SCHOLARSHIPS

List of Scholarships available to students of the college.

1. National Merit Scholarships.
2. National Loan Scholarship
3. Kerala Govt. Merit Scholarship
4. University Merit Scholarships for BA/B.Sc/B.Com Students
5. Merit Scholarship for the children of school teachers.
6. Sports Scholarships.
7. Govt. of India Hindi Scholarships.
8. Vincent Endowment Scholarships.
9. Educational Concession to the children of freedom fighters.
10. Full fee concession to the children of Kerala Govt. servants who die in harness.
11. Fisheries Scholarships
12. Scholarships for Physically handicapped
13. Scholarships to the rank holders in Tech. High School Leaving Certificate.
14. Prof. N. Kuttan Endowment award for BA Malayalam Student who secures the highest marks among the students from SN Colleges under the Kerala University.
15. Lekshmi Chandrika Enrollment award to the student who secure the second highest mark for BA Malayalam from S.N. College, Sivagiri, given by

B.Com with Hotel Management

III B.Com (HM)	Dr. Sidhukumar
II B.Com (HM)	Dr. Nimish S Dharan
I B.Com (HM)	Dr. Lekshmi J

B.Com (Finance Stream)

III B.Com	Lt. Dr. Rinku Babu
II B.Com	Ms. Gayathri Ajayan
I B.Com	Dr. Lekshmi Prasanna

16. K. Ramanandan (Krishna Bhavan, Kallamkonam, Varkala, formerly a member of Sree Narayana Trust Board) Memorial Endowment Scholarships. Two Scholarships of Rs.500/- each for those who secure the highest marks at the final BA, BSc Examination at SN College, Sivagiri.

17. Sri. S. Chandrasekharan (Rohini, Plot No.18 P.T.P. Nagar, Thirumala P.O., Thiruvananthapuram) Memorial Endowment Scholarship of Rs 500/- for the students of S.N. College, Sivagiri who secure the highest marks in the B.Com Degree Examination.

18. Sri. K.R. Kesavan Memorial Endowment Scholarship for students who secure highest mark in Part I and part II BA/B.Sc Degree Examination.

19. Sri. K. C. Narayana Pillai Memorial Endowment Scholarship for students who secure highest mark in B.Sc Physics main Examination.

20. Sri. Kedakulam Karunakaran Foundation Cash Award of Rs.500 to the student who secure highest mark in BA Malayalam from SN College, Sivagiri.

21. Sumrith Memorial Endowment for the best NSS Volunteer.

22. Prof. P.K.G. Purushothaman Memorial rolling trophy to the student who secures highest mark in Botany from S.N. College, Sivagiri.

23. Sujith D. Prasad Memorial Endowment award to the student who secures highest mark in B.Sc Geology

Convenor: **Smt. Neelima N.L**
Member: Dr. Sanma G R

Mathematics
Mathematics

XXI RESEARCH CLUSTER

Coordinator
Members

Dr. Sreeranjini S C

Dr. Soju S

Dr. Jerry Alwin

Dr. Preetha Krishna L

Dr. Lekshmy P

Dr. Reshma R

Dr. Raji R

Dr. Nisha V

Economics

Commerce

Economics

English

Commerce

Chemistry

Physics

Geology



PRINCIPAL
S.N. COLLEGE
Sivagiri, Varkala

SOCIAL SERVICE / EXTENSION ACTIVITIES

Club Co-ordinator Dr. Leji J (Head, Dept. of Zoology)

As per regulation for the EDP under CBCSS, it is mandatory (Clause II) for a student to participate in any one of the following social service / extension activities.

I. DEBATE CLUB

The main objective of debate club is to provide exposure to students in expressing themselves in areas pertaining to current trends and affairs in the society. The club focuses on the overall development of student's personality and the advancement of their skills.

Co-ordinator: **Ms. Biji K K**

Members: Dr. Sini. V Malayalam
Dr. Sreela S R Geology
Dr. Anish.N English
History
Ms. Nithya P. Viswam
Ms. Aruna S. Ajayan
Ms. Aiswaryamol N.S.
Malayalam
English
Physics

II. HUMAN RIGHTS FORUM

Human rights forum aims at creating awareness of human rights issues in order to uphold dignity of humanity. The members of the club get a sense of respect towards others by considering the existence of human rights violation all around the world. The activities of the club aims to foster mutual understanding, tolerance and peace among the students with the hope that they will not be among those who will violate the rights of others in the future.

Co-ordinator: **Dr. Henalal. S**

Members: Dr. Aswathy. S
Dr. Nandakumr B V
Dr. Smitha P D
Malayalam
Economics
History
Botany
Dr. Simi S
Mr. Praveen. R
History
Phy. Edu.

III. Performing ARTS CLUB-FOLKLORE

The main objectives of the club are

1. To provide a progressive platform to enrich the creativity of students in various art forms
2. To organise visual treats to enlighten the mind and the spirit
3. To promote opportunities for the development of aesthetic sense and to gather knowledge regarding traditional art forms and above all pave way for self discovery and realisation.

Co-ordinator: **Dr. Jubilee S.V.**

Members: Dr. Nithya P. Viswam Malayalam
Dr. Sreerajini S C Economics
Lt. Dr. Rinku Babu Commerce
Commerce

IV. MEDIA CLUB

As we live in a competitive world, students need to be efficient mass communicators. The main objective of the media club is to enable students to do so. They will interact among themselves over current media topics of interest. They will also get familiar with different kinds of tools used by print, T.V. and new media

Co-ordinator: **Dr. Anisha. N**

Members: Sri. Sreemurukan Mathematics
Mr. Syamaraj. R Economics
English

V. NATIONAL SERVICE SCHEME

The aims of the N.S.S. are:- 1) Education through community service.

- 2) To arouse social consciousness among students
- 3) To develop leadership qualities among students and to help the poor and weaker section.
- 4) To provide students with ample opportunities for exercising leadership through various service programmes.

N.S.S Programme Officers : Sri. Sumesh P.K Malayalam
Dr. Reshma. R Chemistry

Incentives: A weightage of 5 marks is given to N.S.S. certificate holders who seek higher courses.

VI. NATIONAL CADET CORPS (NCC)

The NCC of the College is attached to 1st Kerala Battalion NCC Varkala. The NCC of this college belongs to the Army wing.

The NCC aims at developing character, comradeship, discipline, a secular outlook, the spirit of adventure and ideals of selfless service amongst young citizens. Further, it aims at creating a pool of organized, trained and motivated youth with leadership qualities in all walks of life, who will serve the Nation regardless of which career they choose. Needless to say, the NCC also provides an environment conducive to motivate young Indians to join the armed forces.

CORE VALUES

The NCC is a responsive, learning and continuously evolving organization. Its activity is guided by certain core values that we endeavor to instill among all ranks of the NCC. These include the following:

- (a) A sense of patriotic commitment to encourage cadets to contribute to national development
- (b) Respect for diversities in religion, language, culture, ethnicity, life style and habitat to instill a sense of national unity and social cohesion.
- (c) Abiding commitment to learn and adhere to the norms and values enshrined in the Indian Constitution
- (d) Understanding the value of a just and impartial exercise of authority.

Academic Incentives : NCC cadets who secure more than 75% of attendance are eligible for weightage marks for their admission to various courses and added Grade Points in the University Examination

N.C.C Officer: **Lt. Dr. Rinku Babu** Commerce

VII. SPORTS CLUB

Sports creates a bond between contemporaries that lasts a life time. It also gives your life a structure, discipline, and a sense of genuine and sincere fulfillment that few other areas provide

Co-ordinator: **Sri. Praveen R** Phy.Edu

Members:

Dr. Baiju V Physics
Mr. Syam Raj. R Economics
Sri. Jyothish B Physics
Sri. Sreemurukan Mathematics
Dr. Shynu Geology

VIII. SCIENCE CLUB

The club functions according to the guidance and supervision of teachers of the various science departments. The activities of the club include classes by experts, conducting exhibitions, exchange of ideas, identification of problems, nurturing the spirit of observation stimulating reasoning power, and analytical thinking among the students.

Co-ordinator: **Dr. Archana S.R.**

Members:

Dr. Sajesh Sasidharan	Physics	Dr. Sanma G.R.	Mathematics
Dr. Baiju V	Physics	Dr. Ashalatha A	Chemistry
Dr. Smitha P.D.	Botany	Ms. Induja P	Chemistry
		Ms. Preethi. S	Zoology

IX. NATURE CLUB / ECO CLUB

The club emphasizes the importance of conserving the nature in all its freshness and to equip the new generation of students to join hands to fight against the reckless and selfish exploitation of natural resources and environmental pollution. The club functions to inculcate into the students love for nature, forms of life. The club organises classes and study programmes.

Co-ordinator: **Dr. Hima R**

Botany

Members:

Ms. Veenas C.L.	Physics	Ms. Neelima N L	Mathematics
Ms. Lija P. Lekshmanan	Chemistry	Ms. Veenas C L	Physics
Dr. Preetha Krishna. L	English	Ms. Shibitha Thampi	Chemistry
Dr. Binishma Raju	Zoology	Dr. Leji J	Zoology

X. PLANNING FORUM

The forum is intended for students of the college to involve in activities like open discussions on current, social and economic issues, talks by eminent resource persons, budget analysis, debates and seminars, Community surveys and Quiz competitions helps the student in understanding issues of society and economy. Planning Forum is coordinated by Department of Economics.

Co-ordinator: **Dr. Aswathy. R**

(Economics)

Members:

Dr. Sreeranjini. S.C.	Economics	Mr. Syamraj. R	Economics
Dr. Jerry Alwin	Economics	Ms. Namitha K Bhat	Economics
Dr. Lekshmi Prasannan	Commerce	Ms. Lekshmi J	Commerce

XI. LITERARY CLUB

An arena for intelligent, imaginative, and innovative students who prefer to tread an aesthetic track. This club, guided, monitored, and supported by the teachers, gives ample avenues for budding artists, and young creative writers. The club encourages students in literary creations and in performing arts.

Co-ordinator: **Dr. Nithya P. Viswam**

(Malayalam)

Members:

Dr. Henalal. S	Malayalam	Ms. Avani Saseendran	English
Dr. Sini. V	Malayalam	Ms. Bijji. K.K	History

XII. WOMEN'S STUDY UNIT

The unit functions effectively with the objective of women empowerment. This is a forum for girl students and teachers to raise women consciousness about the social, cultural, economic and legal injustices, gender issues and discrimination against them and to develop their consciousness, self confidence and esteem through training, discussions, workshops, publications, awareness raising and leadership development programmes. The club activities are properly guided by lady teachers from different departments

Co-ordinator: **Dr. Sini. V** **(Malayalam)**

Members: Ms. Preethi. S	Zoology	Dr. Jubilee. S.V.	Commerce
Ms. Shibitha Thampi	Chemistry	Dr. Smitha. P.D	Botany
Ms. Neelima. N.L.	Mathematics	Ms. Aiswaryamol. N.S.	Physics

XIII. THEATRE CLUB

This club was established for providing and effective platform to the students to enrich their creativity in acting and direction of various drama forms. The members of this club organised various dramatic forms Naranathu Bhranthan, Mannu Manthiyanthram, Nalacharitham kathakali etc. on the stage.

Co-ordinator: **Dr. Aruna S. Ajayan** **(English)**

Members:

Dr. Nithya P Viswam	Malayalam	Dr. Henalal S	Malayalam
Dr. Jubilee. S.V.	Commerce	Mr. Sreemurukan. A	Mathematics

XIV. PEOPLE'S PLANNING PROGRAMME

This Programme is otherwise known as decentralised planning programme. The objectives of the club is to create awareness regarding major activities of local self government institutions. The club intends to educate the power, responsibility and accountability of the people who resides in the domain of local self government.

Co-ordinator: **Mr. Syamraj. R** **(Economics)**

Members:

Dr. Megha Radhakrishnan	Economics	Dr. Jerry Alwin	Economics
Ms. Lekshmi J	Commerce	Dr. Lekshmi Prasannan	Commerce

XV. HEALTH EDUCATION CLUB

The Club was constituted with the objective of creating health awareness among the students. The Club also aims at educating the students in preventing various health issues by organizing health talks, awareness classes, seminars by resource persons from health care institutions.

Co-ordinator: **Dr. Binushma Raju** **Zoology**

Member:

Dr. Sini. S	History	Dr. Ashalatha A	Chemistry
Dr. Reshma. R	Chemistry	Dr. Sindhukumar N	Commerce
Ms. Preethi S	Zoology	Sri. Praveen R	Phy. Edn
Mr. Jyothish. S.B.	Physics		
Ms. Induja P	Chemistry		

BESIDES THE ABOVE MENTIONED CLUBS, THE COLLEGE OFFERS THE FOLLOWING FACILITIES

I. SREE NARAYANA STUDY CENTRE

This is a centre for students, teachers and non teaching staff of the college where the lofty ideals, philosophy and vision of Sree Narayana Guru is taught, studied and discussed for better understanding and deeper insight.

Co-ordinator: **Dr. Simi. S** History
 Member: Ms. Avani Saseendran English
 Dr. Nithya P Viswam Malayalam Dr. Henalal S Malayalam
 Dr. Sini. V Malayalam

II ENTREPRENEURSHIP DEVELOPMENT CLUB

It is a student club with immense potential, working under the guidance of the faculty members of the Department of Commerce, intended to give exposure to the students to the realms of small scale industries, business service and self employment.

Co-ordinator: **Dr. Jubilee S.V** Commerce
 Members:
 Ms. Aruna S Ajayan English Dr. Sajesh Sasidharan Physics
 Dr. Sidhukumar. N Commerce Dr. Smitha P D Botany

III MATHEMATICS CLUB

True to its name, the Mathematics club is an area for interactive and innovative students to involve their wholehearted participation in arithmetical part.

Co-ordinator: **Dr. Sanma G.R** Mathematics
 Members: Smt. Neelima N.L Mathematics
 Sri. Sree Murukan Mathematics

IV BLOOD DONOR'S CLUB

Students enrolled in this club are given opportunity to determine their blood group, and to donate blood, if they are willing, at critical junctures, to save precious lives. The club has been doing commendable service to the society.

Co-ordinator: **Lt. Dr. Rinku Babu** Commerce
 Members:
 Ms. Shibitha Thampi Chemistry Dr. Baiju V Physics

PRINCIPAL
 S.N. COLLEGE
 VARKALA

V TOURISM CLUB

This club subscribes to the view that travel opens the windows to outer world of culture and nature. This club functions with a large number of members from among the students, by organizing picnics, excursions, and study programmes. Students are given training on how to prepare for travel, how to honour different cultures, traditions and customs and how to benefit from the experience of travel.

Co-ordinator: **Dr. Megha Radhakrishnan** (Economics)
 Members:
 Dr. Sajith S J Sasi Hindi Dr. Baiju. V Physics
 Lt. Dr. Rinku Babu Commerce Sri. Syamraj R Economics
 Mr. Sreemurukan. A Mathematics

VI ENERGY CONSERVATION AND ENVIRONMENTAL CLUB

The world is apparently heading towards an energy and environmental crisis. The need of the hour is to educate the society on the necessity for conserving the resources and protecting the environment. Towards this direction, the club plays an active role. Workshops, seminars and study classes are arranged with this objective. The club members can participate in competitions arranged by the clubs of other colleges and at the university and state level.

Co-ordinator: **Ms. Lija P. Lekshmanan** (Chemistry)
 Members:
 Ms. Neelima N L Mathematics Ms. Aiswarya Mol N S Physics
 Dr. Smitha P.D. Botany
 Ms. Muthu. S Chemistry

VII PARENT-TEACHER ASSOCIATION

The parents of the students and the members of the staff are the members of the Association. Its aim is to promote the well being of the students. The P.T.A extends financial assistance and sponsors merit scholarships to the students. It undertakes many programmes for the overall development of the college. The functions of the PTA are carried out by an Executive Committee consisting of President (Principal), Vice president, Secretary and other members of the Executive Committee elected by the General body. The Secretary shall be a faculty member.

PTA Secretary: **Dr. Nithya P Viswam** Malayalam
 Members:
 Ms. Shibitha Thampi (Treasurer) Chemistry Mr. Sreemurukan. A Mathematics
 Mr. Syamraj. R Economics Ms. Lekshmi. J Commerce

Each Department convenes class wise Parent-Teacher meetings to exchange views on students' performance, their weakness and strength. Such meetings improve the general performance of the Departments and the College. The association serves to extend a feedback for the teaching learning process in the college.

VIII FORMER STUDENTS' ASSOCIATION

The Former Students Association is actively initiating several programmes for student support and progress, such as, (a) sponsoring scholarships and cash awards (b) improving infrastructural facilities (c) organising seminars (d) encouraging extra curricular activities of the students and (e) career guidance and personal counselling.

President: **Sri. Sumesh P K** Malayalam

PRINCIPAL
 S.N. COLLEGE
 SIVAGIRI

IX COLLEGE RESEARCH JOURNAL 'RESEARCH ESSENCE (ISSN 2348-2389)

Sree Narayana College, Varkala is publishing a Biannual Interdisciplinary Research Journal named "RESEARCH ESSENCE". The first volume of the Journal (July-December 2013) was published in December and was formally released by our Manager, Sri. Vellappally Natesan on 30th December. The journal publishes original research articles of teachers, researchers, academicians and students from faculty of Science, Literature and Humanities. The Journal was assigned International Standard Serial Number (ISSN 2348-2389) in 3rd February, 2014 for the first volume.

Co-ordinator: **Dr. Jerry Alwin**

Economics

X. SUBSTANCE ABUSE PREVENTATION FORUM

Co-ordinator: **Ms. Preethi**

Zoology

Members:

Sri. Praveen R

Phy. Edn

Dr. Nithya P. Viswam

Malayalam
Economics

Dr. Reshma. R

Chemistry

Ms. Namitha K. Bhatt

Dr. Jubilee. S.V.

Commerce

XI. PLACEMENT CELL

Co-ordinator: **Dr. Raji. R**

Physics

Members:

Dr. Jerry Alwin

Economics

Dr. Aswathy

Economics
Commerce

Ms. Aiswaryamol. N.S. Physics

Dr. Soju. S



[Signature]
PRINCIPAL
S.N. COLLEGE
Sivagiri, Varkala

STUDENT SUPPORT AND PROGRESSION/ CLUBS/COMMITTEE 2023-2024

Sl No.	Name of Committee	Name of Co ordinators and Members	Deapaartment
1.	Tutorial System	i Dr. Shynu R.	Geology
	MGNCRE - Rural Entrepreneurship Development Cell		
	Chairperson	Dr. Vinod C. Sugathan	Principal
	REDC-Student development officer(Entrepreneurship)	i Dr. Soju S	Commerce
2.	REDC-Student development officer(Personality)	i Ms. Lekshmi J	Commerce
	REDC-Student development officer(Placement & Internal ship)	i Dr. Lekshmi Prasannan	Commerce
	REDC-Student development officer(Rural engagement)	i Dr. Sidhukumar N	Commerce
	REDC-Student development officer(Technology)	i Lt. Dr. Rinku Babu	Commerce
3.	Committee for PWD students	i Ms. Anila Kumari. R	Economics
		ii Ms. Avani Saseendran	English
		iii Dr. N. Sidhukumar	Commerce
		iv Ms. Shibitha Thampi	Chemistry
4.	University Examians Chief & Additional Superintendents	i Dr. Sajesh Sasidharan	Physics
		ii Ms. Lekshmi. J	Commerce
5.	Ek Bharat Sreshtha Bharat(EBBS)	i Dr. Sajith S Sasi	Hindi
6.	INFLIBNET	i Mr. Sreemurukan. A	Mathematics

7.	Academic Monitoring Committee	i	Dr. Sreela. S.R.	
		ii	Dr. Leji J	Geology
		iii	Dr. Preethakrishna L	Zoology
		iv	Dr. Soju S	English
8.	All India Survey of Higher EducaSHE)			Commerce
		i	Dr. Ashalatha A	Chemistry
9.	Purchase Commiee	i	Dr. Sajesh Sasidharan	Physics
		ii	Dr. Soju. S	Commerce
		iii	Dr. Leji J	Zoology
		iv	Dr. Sreela. R	Geology
		v	Dr. Biju.C	Botany
10.	Planning Board(College)	i	Dr. Biju. C	Botany
		ii	Dr. Jerry Alwin	Economics
		iii	Dr. Nithya P. Viswam	Malayalam
		iv	Dr. Sidhukunar N	Commerce
11.	RUSA	i	Ms. Anilakumary. R	Economics
		ii	Dr. Soju.S	Commerce
		iii	Dr. Sajesh Sasidharan	Physics
		iv	Dr. Preethakrishna.L	English
		v	Sri.Syam Raj.R	Economics
		vi	Lt. Dr Rinku Babu	Commerce
12.	SWAYAM	i	Dr. Raji. R	Physics
13.	PFMS	i	Dr. Baiju. V	Physics
14.	NIRF	i	Dr. Shynu. R	Geology
		ii	Ms. Lekshmi J	Commerce
15.	Website	i	Sri. Jyothish B	Physics
		ii	Dr. Nandakumar. B.V.	History

16.	Canteen commiee	i	Dr. Nandakumar B V	History
		ii	Sri. Praveen R	Phy. Edn
		iii	Ms. Biji K K	History
		iv	Dr. Smitha P D	Botany
		v	Dr. Preethakrishna. L	English
17.	Share & Care	i	Ms. Avani Saseendran	English
		i	Ms. Lekshmi S. Dharan	Chemistry
18.	Bhoomithra Sena Club	ii	Ms. Neelima.N. L.	Mathematics
		iii	Dr. Binushma Raju	Zoology
		iv	Dr. Raji. R	Physics
		v	Ms. Aruna S.Ajayan	English
19.	Legal awareness Forum	i	Ms. Veenas. C.L.	Physics
		ii	Dr. Megha Radhakrishnan	Economics
		iii	Ms. Namitha K. Bhatt	Economics
		iv	Ms. Lekshmi J	Commerce
		v	Dr. Sini. V	Malayalam
		vi	Ms. Induja. P	Chemistry
20.	Student ID	i	Dr. N. Sidhukumar	Commerce
21.	Result & Remedial Teaching	i	Ms. Namitha K. Bhatt	Economics
		i	Dr. Aswathy. R	Economics
22.	Planning Forum	iii	Sri. Syamraj. R	Economics
		iii	Dr. Jerry Alwin	Economics
		iv	Dr. Sreerenjini. S.C	Economics
		v	Dr. Lekshmi Prasannan	Commerce
		vi	Smt. Namitha K. Bhatt	Economics
		vii	Ms. Lekshmi. J	Commerce

23.	Internal Complaints Committee (ICC)	i	Dr. Henalal. S	Malayalam
		ii	Dr. Hima R	Botany
		iii	Ms. Shobha	Office Staff
		iv	Ms. Sheela	Office Staff
		v	Adv. Joy Bhasker	Lawyer
		vi	Ms. Varsha Jayaram	Student Representative
		vii	Sandra. S	Student representative
		viii	Malavika. S.L.	Student representative
24.	Anti - Ragging Committee	i	Dr. Vinod C. Sugathan	Principal
		ii	Dr. Preetha Krishna. L	IQAC
		iii	Dr. Lejl. J (Co-ordinator)	Zoology
		iv	Dr. Hima. R	Botany
		v	Dr. Soju. S	Commerce
		vi	Dr. Aswathy	Economics
		vii	Dr. Sreela. S.R.	Geology
		viii	Dr. Archana. S.R.	Chemistry
		ix	Sri. Prasanth P	Office Suprmdt
		x	Mr. Sateesh Kumar	SHO
		xi	Smt. Rakhi. R	Ward Member
		xii	Sri. G. Sivakumar	Parent Representative
		xiii	Varsha Jayaram, BSc. Zoology & Saben, II MSc. Physics	Senior Student
		xiv	Ajay Ganesh. U.S. IBSc. Zoology	Junior Student
25.	Anti - Ragging Squad	i	Dr. Simi. S	History
		ii	Ms. Induja. P	Chemistry
		iii	Mr. Syamraj. R	Economics
		iv	Mr. Sreemurukan. A	Mathematics
		v	Dr. Raji. R	Physics
26.	ARIIA	vi	Ms. Avani Sasendran	English
		vii	Ms. Muthu. S	Chemistry
27.	Institution's Innovation Council (IIC)	i	Dr. Vinod C. Sugathan	Principal
		ii	Sri. Aji SRM	External Expert
		iii	Sri. G Sivakumar	External Expert
		iv	Sri. Jain V S	External Expert
		v	Dr. Smitha. P.D.	Convenor
			Ms. Muthu. S	ARIIA Coordinator

		vii	Dr. Ms. Lekshmi J	NIRF Coordinator
		viii	Dr. Sini V	Innovation Activity Coordinator
		ix	Dr. Binushma Raju	Internship Activity Coordinator
		x	Dr. Sanma. G.R.	Startup Activity Coordinator
		xi	Ms. Lekshmi S Dharan	IPR Activity Coordinator
		xii	Ms. Aruna S Ajayan	Social Media Activity Coordinator
		xiii	Dr. Sreeranjini S C	Member
		xiv	Dr. Simi S	Member
		xv	Dr. Archana. S.R	NISP Co-ordinator
		xvi	Ms. Induja. P	Member
		xvii	Dr. Raji. R	Member
		xviii	Akhil S. Nair	Startup Co-ordinator
		xix	Amal S. Raj	Social Media Co-ordinator
28.	Information Officer	i	Sri. Sumesh P K	Malayalam
29.	Academic Auditing	i	Dr. Aswathy. R	Economics
30.	Gandhian Study Centre	i	Dr. Jerry Alwin	Economics
		ii	Ms. Biji K K	History
		iii	Dr. Smitha. P.D.	Botany
		iv	Dr. Sreeranjini. S.C	Economics
		v	Dr. Sini. V	Malayalam
31.	Language Lab	i	Ms. Avani Saseendran	English
		ii	Dr. Preethakrishnan L	English
		iii	Dr. Anisha N	English
32.	College Calender	i	Sri. Sreemurukan	Mathematics
33.	Swatch Bharath Nodal Officer	i	LT. Dr. Rinku Babu	Commerce
34.	Civil Service Club	i	Dr. Sreeranjini. S.C.	Economics
		ii	Dr. Anisha	English
		iii	Dr. Preethakrishna. L	English
		iv	Dr. Sanma. G.R.	Mathematics
		v	Dr. Aswathy. R	Economics
35.	KIRF	i	Ms. Neelima. N.L	Mathematics
36.	IPR Cell	i	Dr. Megha Radhakrishnan	Economics

FACULTY OF THE COLLEGE

Principal

- Dr Vinod C. Sugathan, MA, BEd, PhD, LLB, MBA, PGDCJ**
Associate Professor of Economics
Govindam, Bhagat Singh Road, BSRA-61, Pettah, TVPM-24
Ph: 9037376353. Email: vinodcsugathan@gmail.com

TEACHING FACULTY

DEPARTMENT OF ENGLISH

- Dr. Preetha Krishna L, MA, MEd, PhD**
Head of the Department & Assistant Professor
'Aswathi', Manamboor, Thottakkad P.O., Kallambalam, TVM 695 605
Ph: 9895786706 email: preetakrishna@gmail.com
- Dr. Anisha N, MA**
Assistant Professor
'Satori', Motturkonam, Pothencode PO
Ph: 9495392241 email: anishanalinakshan@gmail.com
- Smt. Avani Saseendran, MA, BEd**
Assistant Professor
M.J. Nivas, Near Kochuthitta Temple, Kadakkavur PO, TVM- 695306
Ph: 9061772964 email: avaniadarsh1991@gmail.com
- Smt. Aruna S. Ajayan, MA**
Assistant Professor
Samanuaya, STRA 33, Thuruvikkal P.O., Ulloor, Thiruvananthapuram - 695011
Ph: 9072855599 email: aruna.srv20@gmail.com

GUEST FACULTY

- Smt. Archana D.G, MA, BEd, NET**
Alummoottil Veedu, Pallickal P.O, TVM - 695604
Ph: 8281363175 E-mail: anjudg@gmail.com
- P M Indu Lekha, MA, NET**
Ezhuvankode, Thekkumbhagam P O, Paravoor, Kollam-691319
Ph: 7994196885 Email id - pmindu19@gmail.com

DEPARTMENT OF MALAYALAM

- Dr. Nithya P. Viswam, MA, BEd, PhD**
Head of the Department & Assistant Professor
Nidheesh Bhavan, Nedumonkavu P.O., Kollam- 691509
Ph: 9446914648 email: nithyanidheesh11@gmail.com
- Dr. S. Henalal, MA, BEd, MPhil, PhD**
Assistant Professor
Sree Sai, Pampuram, Kalluvathukkal P.O., Kollam
Ph: 0474 2573812, 9400613812, email: henalal.s@gmail.com
- Dr. Sini V., MA(Mal), MEd, MA (Sociology), M.Phil, PhD, MSc Applied Psychology**
Assistant Professor
Navami, Palachira P.O, Varkala - 695143
Ph: 8281197835, email: sinibiyu6@gmail.com
- Sri. Sumesh P.K., MA, BEd**
Assistant Professor
'Liji Mandiram', Azhanthakuzhy, Nilamel P.O
Ph: 0474 2424119, Mob: 9446449119 email: sumeshpk76@gmail.com



[Signature]
PRINCIPAL
S.N. COLLEGE
SIVAGIRI, VARKALA

GUEST FACULTY

- Dr. Arunima D., MA, B.Ed, PhD**
Resmi, Vattaplamood Sreenivasapuram P.O., Varkala - 695145
Ph: 9995625341, Email: arunimadas7@gmail.com
- Ms Jani G S, MA, BEd**
Lekshmikripa, Chenkikunnu, Nagaroor PO
Ph: 9539472912, Email: bijujanibiju@gmail.com

DEPARTMENT OF SANSKRIT

GUEST FACULTY

- Dr.P.K. Somarajan, MA, MEd, M.Phil, PhD**
Kaleeluvila puthenveedu. Ezhukone po Kollam Dist
Ph: 9447865537

DEPARTMENT OF HINDI

- Dr. Sajith S.J.Sasi., MA, PhD, PGDCP**
Head of the Department & Assistant Professor
Jagath, SRA-39, Akkottuvila, Kurakkada P.O, TVM
Ph: 9895325613 email: drsajithsasi@gmail.com

GUEST FACULTY

- Dr. Sukanya K.B, MA, B.Ed, PhD**
Sruthi Bhavan, Mullara Vila, Perumpazhuthoor.P.O., Neyyattinkara
Ph: 8978113180, Email: sukanaykb86@gmail.com

DEPARTMENT OF ECONOMICS

- Dr. Aswathy R, MA, PhD**
Head of the Department and Assistant Professor
Soonam, KLRA-1, Mundakkal East, Kollam - 691001
Ph: 9447772137, Email: aswathy_soonu@yahoo.com
- Sri. Syam Raj R, MA, BEd**
Assistant Professor
Murukavilassam Bunglow, TC-10/1536, Vattiyoorkavu P.O., TVPM-695013
Ph: 9633120060 email: rsraj1982@gmail.com
- Dr. Jerry Alwin, MA, BEd, PhD**
Associate Professor
Shalom, KNRA 17, Kadapathala Nagar, Kowdiar P.O., TVPM-695 003
Mob: 9495904528, email: jerryalwin@gmail.com
- Dr. S.C. Sreerenjini, MA, PhD**
Assistant Professor
Amrithasree, TC 55/332, Amritha Nagar, Pappanacode P.O, TVPM
Ph: 0471-2491889 Mob: 8893866669 email: renjinisree@gmail.com
- Dr. Megha Radhakrishnan, MA, PhD**
Assistant Professor
GRA-50, Vrindavan Lane, Chakai, Pettah.P.O, TVPM-24
Mob: 9745180988 email: megha.m@gmail.com

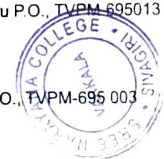

[Signature]
PRINCIPAL
S.N. COLLEGE
SIVAGIRI, VARKALA

6. **Smt. Anilakumary R, MA, MEd**
Assistant Professor
Thekkethottathil Veedu, Kulamada, Kizhakanela P.O, Kollam
Ph: 0474 2573106, Mob: 9495206140 email: anilakannu@gmail.com
7. **Smt. Namitha K Bhat, MA**
Assistant Professor
TC 7/1932-1, D 26, 'Maniveena' Karavila Road, Sreechithra Nagar, Pangode
TVPM-695006. Ph: 0471 2352653, Mob: 9446332653 email: namitharatheesh@gmail.com

GUEST FACULTY

1. **Mr. Sachu S, MA, NET**
Sree Nagar Residence-59
Kazhakuttom
Ph: 8907021330
Email: sachukzm@gmail.com
2. **Mr. Akshay. A, MA**
Arunalayam, Palayamkunnu PO,
Varkala-695146
Ph: 8590485905
Email: akshayajayakumar2019@gmail.com

DEPARTMENT OF HISTORY

1. **Ms. Biji K.K., MA, BEd**
Head of the Department & Assistant Professor
Kattikovil, Krishnayanam, C.P.T., Nettayam P.O., TVPM
Ph: 0471 2368938, Mob: 9895870767, email: bijikrishnank45@gmail.com
2. **Dr. Nandakumar B.V., MA, BEd, M.Phil, PhD**
Assistant Professor
Vrindavanam, Payattuville, Payattuville P.O, Balaramapuram, TVM
Ph: 0471 2268790, Mob: 9746104834, email: nandakumarvrindavanam@gmail.com
3. **Dr. Simi S., MA, BEd, M.Phil, PhD**
Assistant Professor
Vishu, TC 2/78, House No:15, Kakkanadu Lane, Kesavadasapuram, Pattom P.O
TVM. Ph: 8891166618, email: simisncv@gmail.com

DEPARTMENT OF POLITICAL SCIENCE

GUEST FACULTY

1. **Dr. Athira Rani S, MA, BEd, PhD**
Karuvilaveedu, Komalam, Vadamon PO, Anchal, Kollam
Ph: 9567786917, Email: anchalathira@gmail.com

DEPARTMENT OF MATHEMATICS

1. **Smt. Neelima N.L, MSc, Mphil**
Head of the Department & Assistant Professor
Nandanam, TC-30/301, Madhumukku, Anayara P.O, TVPM
Ph: 9656999076, email: neelimanandan@gmail.com
2. **Sree Murukan A, MSc, NET**
Assistant Professor
Aaramam, AKG Junction, Kudumbasree nagar-31, Kollam-1
Ph: 9037508134, email: sreemurukan131@gmail.com

PRINCIPAL
S.N. COLLEGE
Sivagiri, Varkala

3. **Dr. Sanma G.R., MSc, M.Phil, PhD, BEd, MA (Public Administration)**
Assistant Professor
Nagankottu House, Nilamel, Neyyattinkara P.O-695121
Ph: 9446069833, E-mail: sanmagr@gmail.com

GUEST FACULTY

1. **Saranya Sarath T S, MSc, BEd**
Saleenam, Panayara PO, Varkala-695145
Ph: 9846976916, Email: saranyam_m@rediffmail.com

DEPARTMENT OF STATISTICS

GUEST FACULTY

1. **Smt. Archana A, MSc**
Aaramam, Pralayagiri, Thokkadu P.O., Varkala, TVPM
Ph: 9746551650, Email: archana1.aravind@gmail.com

POST GRADUATE DEPARTMENT OF PHYSICS

1. **Dr. Sajesh Sasidharan, MSc, BEd, PhD**
Assistant Professor
Head of the Department & Assistant Professor
S.S Bhavan, Kuttikkatu Lane, Near Railway Station, Chirayinkeezhu-695 304
Ph: 0470 2641663, Mob: 9495601663 email: ssajesh@gmail.com
2. **Dr. Baiju V, MSc, PhD**
Assistant Professor
Leela Bhavanam, Nenmeni East Ward, Mondrothuruthu P.O., Kollam = 691502
Ph: 8281856366, Email: baijuvkollam@gmail.com
3. **Smt. Veenas C.L, MSc, BEd, MPhil**
Assistant Professor
'Havis', Chemmaruthy, Vadasserikonam, P.O-695143, TVPM Ph: 8281568701
email: veenasstar@yahoo.co.in
4. **Sri. Jyothish B, MSc, BEd.**
Assistant Professor
'Jagadeesh Bhavan', Valiyakattakal, Venjaramoodu P.O, TVPM
Mob: 9400299989, email: jyothishb79@gmail.com
5. **Ms. Aiswarya Mol N.S, MSc, BEd**
Assistant Professor
'Aiswarya', KRA 146C, TC 37/992, Kulasekharam, Kodunganoor P.O, Vattiyoorkavu - 695013
TVPM, Mob: 9496748050, email: aiswaryakra100a@yahoo.co.in
6. **Dr. Raji R, MSc, MPhil, BEd, PhD, PDF**
Assistant Professor
'Kulavumthalkal veedu, Keezhkolla, Vattavila P.O, Neyyattinkara-695132, TVM
Mob: 9497574607, email: raji@keralaluniversity.ac.in

GUEST FACULTY

1. **Mr. Midhun M L, MSc, BEd, NET**
Thiruvathira, Adayamon PO, Thattathumala, Kijimanoor
Ph: 8281192230, Email: midhunadayamon@gmail.com
2. **Smt. Parvathy S S, MSc**
Charuvilaveedu, Perettil, Moongodu P.O, Varkala
Ph: 9061664425, Email: parvathyss2018@gmail.com

POST GRADUATE DEPARTMENT OF CHEMISTRY

- Dr. Archana S.R., MSc, M.Phil, B.Ed, PhD**
Head of the department & Assistant of professor
TC-49/343 PRA-212, Manacad P.O., Kamaleswaram, Trivandrum
Ph: 8893868690, Email: archanaasalin@gmail.com
- Ms Muthu S, MSc, NET**
Assistant Professor
Gokulam, Choorapoika, Kaaramcodu PO, Kollam- 691579
ph: 9497361701, Email: muthujayaraj09@gmail.com
- Smt. Lija P.Lekshmanan, MSc, MPhil, BEd.**
Assistant Professor
Poonthiyantethodi, Vakkom P.O, TVPM - 695308
Mob: 9846362640, email: lijapi@yahoo.com
- Dr. Ashalatha A, MSc, PhD**
Assistant Professor
Triveni, Chittar, Anappara P.O, Nedumangad, TVPM - 695551
Ph: 0472 2856666 email: aasa.akhil@gmail.com
- Smt. Shibitha Thampi R.S, MSc.**
Assistant Professor
Pranavam, Valiyakada, Chirayinkeezhu P.O, TVPM-695304
Mob: 9497592050, email: shibithaaswin@gmail.com
- Smt. Induja.P, MSc.**
Assistant Professor
Sivam, Sankaranmukku, Manambur P.O, TVPM - 695611
Mob: 9496295048 email: indujarenjith@gmail.com
- Dr. Reshma. R, MSc, PhD.**
Assistant Professor
Sreenidhi, Elakamon P.O., Varkala
Ph: 9656620776 email: reshmachem2012@gmail.com
- Smt. Lekshmi S. Dharan, MSc, M.Phil**
Assistant Professor
Munduvilakom, Valiyakada, Chirayinkeezhu-695304, TVM
Mob: 8281657627, 8921273064, email: lekshmisdharan@gmail.com

GUEST FACULTY

- Dr. Sreelekshmi R V, MSc, PhD**
Chaitram, Malayamadom, Kilimanor- 695601
Ph: 9497690135, Email: sreeravam@gmail.com

DEPARTMENT OF BOTANY

- Dr. Hima R, MSc, MEd, PhD**
Head of the Department & Associate Professor
'Sreeparvathy', College Road, Attingal, 695101, TVPM
Mob: 9446080198 email: himaramachandran@gmail.com
- Dr. Smitha P.D, MSc, Mphil, MEd, PhD**
Assistant Professor
Melevilaveedu, Alathukavu, Ponganadu P.O, Kilimanor
Ph: 9846706047 email: smithadivakaran2009@gmail.com

PRINCIPAL
S.N. COLLEGE

- Dr. Biju C, MSc, MPhil, MEd, PhD**
Assistant Professor
Nediyakala Puthen veedu, Kanjiramkulam P.O, Neyyattinkara, TVPM - 695524
Ph: 9497783400 email: bijuctvpm100@gmail.com

GUEST FACULTY

- Dr. Parvathy S Nair, MSc, PhD**
Padma Vilasam, Edayadi, Nelletile PO, 691302
Ph: 9400513758, Email: snairparvathy92@gmail.com

DEPARTMENT OF ZOOLOGY

- Dr. Leji J, MSc, MPhil, BEd, PhD**
Head of the Department & Associate Professor
Lekshmi Bhavan, Kottarakkari, Murukkumpuzha P.O, TVPM - 695302
Mob: 9496405890, 0471 2422779, email: lejimanoj@gmail.com
- Ms. Preethi S. MSc, NET**
Assistant Professor
Sreenivas, SCT NRA-128, Chalakkuzhy Road, Pattom P.O, TVPM - 4
ph: 0471 2446669 email: preethifisheries@gmail.com, Mob: 8547300737
- Dr. Binushma Raju, MSc, PhD**
Assistant Professor
Green Land, Kedaram Nagar, CHALAKUZH, Pattom P.O, Thiruvananthapuram, Pin.695004
Mob: 9497264320 Ph: 0471 2541103, email: binushmarjaqb@gmail.com

GUEST FACULTY

- Dr. Chandana J S, M.Sc, M. Ed, Ph.D**
Krishivila Veedu, Oorupoika, P.O, kizhuvilam (via), Attingal
Ph. No: 9048894275, E mail: chandanajs86@gmail.com

DEPARTMENT OF GEOLOGY

- Dr. Sreela S.R, MSc, PhD**
Head of the Department & Assistant Professor
Souparnika, 59/9(8), Aiswarya Gardens, Lady
Ph: 9497455311, email: sreelasaji@gmail.com
- Dr. Shynu R., MSc, PhD**
Assistant Professor
Palakunnu Veedu, Palakunnu, Chirayinkeezhu P.O, TVM-695304
Ph: 9881299658, email: shynurenjan@gmail.com
- Smt. Puja Vijay**
Ponna, Thachaukonam, Varkala - 695141
Ph: 7909185945 email: pujavijay1994@gmail.com
- Dr. Vishnu Mohan, PhD, PDF**
Assistant Professor
Padmasree, Oododu PO, Thiruvananthapuram-695020
Ph: 9496811282, Email: svishnu_6@yahoo.co.in
- Dr. Nisha V, PhD, PDF**
Assistant Professor
Sreevilasam, Chepra, Valiyodu PO, Kottarakara-691520
Ph: 9497359308, Email: nishakeshav22@gmail.com

S.N. COLLEGE
VARKALA

PRINCIPAL
S.N. COLLEGE

GUEST FACULTY

Ms Seethalekshmi, MSc
Vishnu Nivas, Mariyappally PO, Kottayam-686013
Ph: 8078914581, Email: seethalekshmi333@gmail.com

DEPARTMENT OF COMMERCE

1. **Dr. Soju S., M.Com, M.Phil, PhD**
Head of the Department & Assistant Professor
TC49/52(2), Kodyil Veedu, Kamaleswaram, Manacud PO, TVM
Mob: 8921405893, email: sojumanu@yahoo.co.in
2. **Dr. Jubilee S.V. M.Com, BEd, PhD**
Assistant Professor
Rithu, Opposite John Cox Engineering College, Kannammoola
Mob: 9846278301, email: jubileesv@gmail.com
3. **Smt. Lekshmi J., M.Com, BEd**
Assistant Professor
Happy Home, Kurakkanni, Varkala, TVPM
Ph: 0470 2603242 Mob: 9846365656, email: jlekshminvinod@gmail.com
4. **Dr. Lekshmy Prasanan, M.Com, MPhil, PhD**
Assistant Professor
Kausthubham, TC 27/856 ARA - 90, Athani Lane, Vanchiyur, TVPM
Ph: 9895609939, email: lekshmy_2010@yahoo.co.in
5. **Lt. Dr. Sidhukumar N., M.Com, MPhil, MEd, PhD**
Assistant Professor
Padappurakkal House, Plamootikkada P.O, TVPM - 695128
Mob: 8129726099, email: drsidhukumar@gmail.com
6. **Dr. Rinku Babu, M.Com, MPhil, PhD**
Assistant Professor
N.V. Mandiram, Ayanthy, Mel-Vettoor P.O, Varkala, TVPM
Mob: 9037144249, email: drrinkuvarkala@gmail.com
7. **Adv. Joy Bhaskar, B.Sc., LLM**
(Part time Lecture in Law)
Sivam, Near Nadakkavu Jn, Mundayil, Varkala
Mob: 9946354450

GUEST FACULTY

1. **Nimish S Dharan, MBA, PGDMM**
Sreyas, PNMRA, E-21, Koonthalloor, Chirayinkeezhu, P.O-695304
Ph: 8086785821, Email: nimishsd@gmail.com
2. **Sukhaina J Khan, M.Com**
Darul Sukhaina, Odayam, Varkala
Ph: 7994290246, Email: sukhainajafarkhan@gmail.com
3. **Ms Akhila V S, MCom**
Rajesh Bhavan, Edathara PO, Attupuram, Kadakkal
Ph: 9539510453, Email: akhilavs59@gmail.com
4. **Ms Lekshmi R S, MCom International Trade**
Lekshmi Nivas, Kalakkode PO, Bhoothakulam, Kollam
Ph: 7909153278, Email: rajeevlekshmis14@gmail.com
5. **Ms Gayathri Ajayan, MCom, MPhil, NET**
Ayanam, Sreenivasapuram PO, Varkala
Ph: 9400500742, Email: gayathrikvtm@yahoo.com

PRINCIPAL
S.N. COLLEGE
VARKALA

DEPARTMENT OF PHYSICAL EDUCATION

1. **Sri. Praveen R, MPEd, MPhil, PG Diploma in Yoga**
PG Diploma in Fitness Management
Head of the Department & Assistant Professor
Praveen Nivas, Varanad P.O, Cherthala, Alappuzha, Ph: 9497337714
email: praveenratheeskumar@gmail.com

GUEST FACULTY

1. **Mr Melbinson Toby, MPEd**
Attulane House, Puthiyathura, Puthiyathura PO, TVM-695526
Ph: 9747374533, Email: melbinsontoby84@gmail.com

ADMINISTRATIVE STAFF

1. **Prasanth P (Superintendent)**
Kallil Veedu, Kongal, Paravoor P.O., Kollam - 691301
Ph: 9745690040
2. **Sanal Kumar K S (HA)**
Ambas House, Powdikonam PO, Thiruvananthapuram, pin- 695588
Ph: 9400691820
3. **Sheela D (UDC)**
Harivasam, pallimon PO, Kollam- 691576
4. **Jinu.K.S (LDC)**
Anandu Vilasom, PVRA 24, Near TB Junction, Attingal
Mob: 9447127837
5. **Dinu.S.L (LDC)**
Devanandanam, Sreenivasapuram P.O, Varkala
Mob: 9946662727
6. **Anand V S (LDC)**
TC- 22/1020, Vaisakah, Chiramukku, Attukal, Manacaud, TVM
Ph: 9746248747
7. **Akhil Thulasi (LDC)**
Punnava Veedu, Karingannoor, Kollam
Ph: 8921396704



PRINCIPAL
S.N. COLLEGE
VARKALA

8 **Revathy (LDC)**

Rachana, Pulari Nagar-189, Punthalathazham, Kilikolloor PO, Kollam
Ph.9995294810

9 **Sobha V (L D Store keeper)**

Varuvilakathu Veedu, Ithiyoor, Balaramapuram, pin-695501
Ph: 7025028909

10 **G. Gopikakumari (Lab Assistant)**

Kalluvila Veedu, Thazham North, Kottuvathukkal, Chathannoor
Mob: 7736805937



[Signature]
PRINCIPAL
S.N. COLLEGE
Sivagiri, Varkala

FORMAT OF VARIOUS APPLICATION FORMS

APPLICATION FOR RAILWAY CONCESSION TICKET

- 1.Name
- 2.Serial Number
- 3.Admission Number
- 4.Class & Group
- 5.Age & Date of Birth
- 6.Class in which travelling
- 7.Destination
- Date
- signature

APPLICATION FOR LEAVE

1. Name
2. Serial Number
3. Admission Number
4. Class & Group
5. No of days and date of leave required
6. Reasons (State if Medical certificate or any other document is attached)
7. Whether there is any test paper or Composition exercise to be written on the day
8. Recommendation
- Date
- Signature

APPLICATION FOR TRANSFER CERTIFICATE

- 1.Name (with initials in Block Capitals)
- 2.Admn .No.
- 3.Class, Group & year of study
- 4.Reg. No. And Date of University Examination (Presented for final year)
- 5.Details of passing at first appearance (Each part to beshownseparately)
- 6.Other certificates required
- Date
- Signature



[Signature]
PRINCIPAL
S.N. COLLEGE
Sivagiri, Varkala

APPLICATION FOR REFUND OF CAUTION DEPOSIT

- 1) Name
(With initials in BLOCK letters)
- 2) Serial Number
- 3) Admission Number
- 4) Class and Group/Subject
- 5) Year of study in the College
- 6) Amount of caution deposit to be returned
- 7) No. And date of receipt received in token of having made the deposit
- 8) Whether T.C. has already been taken, if so, state No. and date of T.C obtained
- 9) Date of application

Signature of the Applicant

Those students who are unable to receive the refund of caution deposit in person should Fill up the following form of receipt also long with the application.

Form of Receipt

Recieved from the Principal, Sree Narayana College, Sivagiri, Varkala the sum of Rs.....(rupees.....only)being the amount of caution deposit due to me.

Signature
Name

Admn..no.ser.No subject/group

Please send the money by money Order at my cost,in the following Address

(Signature with date)

PRINCIPAL

TIME TABLE

V					
IV					
III					
II					
I					
Day	MON	TUE	WED	THU	



[Handwritten signature]

PRINCIPAL

Jana Gana Mana adhinayaka jaya he
Bharath bhagya vidhatha
Panjab Sindh Gujarath Maratha
Dravida Utkala Banga
Uchala jaladhi Taranga
Tava subha name jage
Tava subha asisa mage
Gahe tava jaya gadha
Jana Gana Mangala dayaka jaya he
Bharath bhagya vidhatha
Jaya he, Jaya he, Jaya he
Jaya Jaya Jaya Jaya he.

418

PRINCIPAL

Blank lined paper with a circular stamp in the center and a signature in the bottom right corner.

Circular stamp text: SRI SANKARANA COLLEGE, VINAYAKA, SRI SANKARANA COLLEGE, VINAYAKA.

Signature: [Handwritten signature]

Text below signature: PRINCIPAL, S.N. COLLEGE, SINGAPUR, V.



PRINCIPAL
S.N. COLLEGE
Sivagiri, Var

TO REMEMBER



MS
PRINCIPAL
S.N. COLLEGE
Sivagiri Varkala

TO REMEMBER



MS
PRINCIPAL
S.N. COLLEGE
Sivagiri Varkala